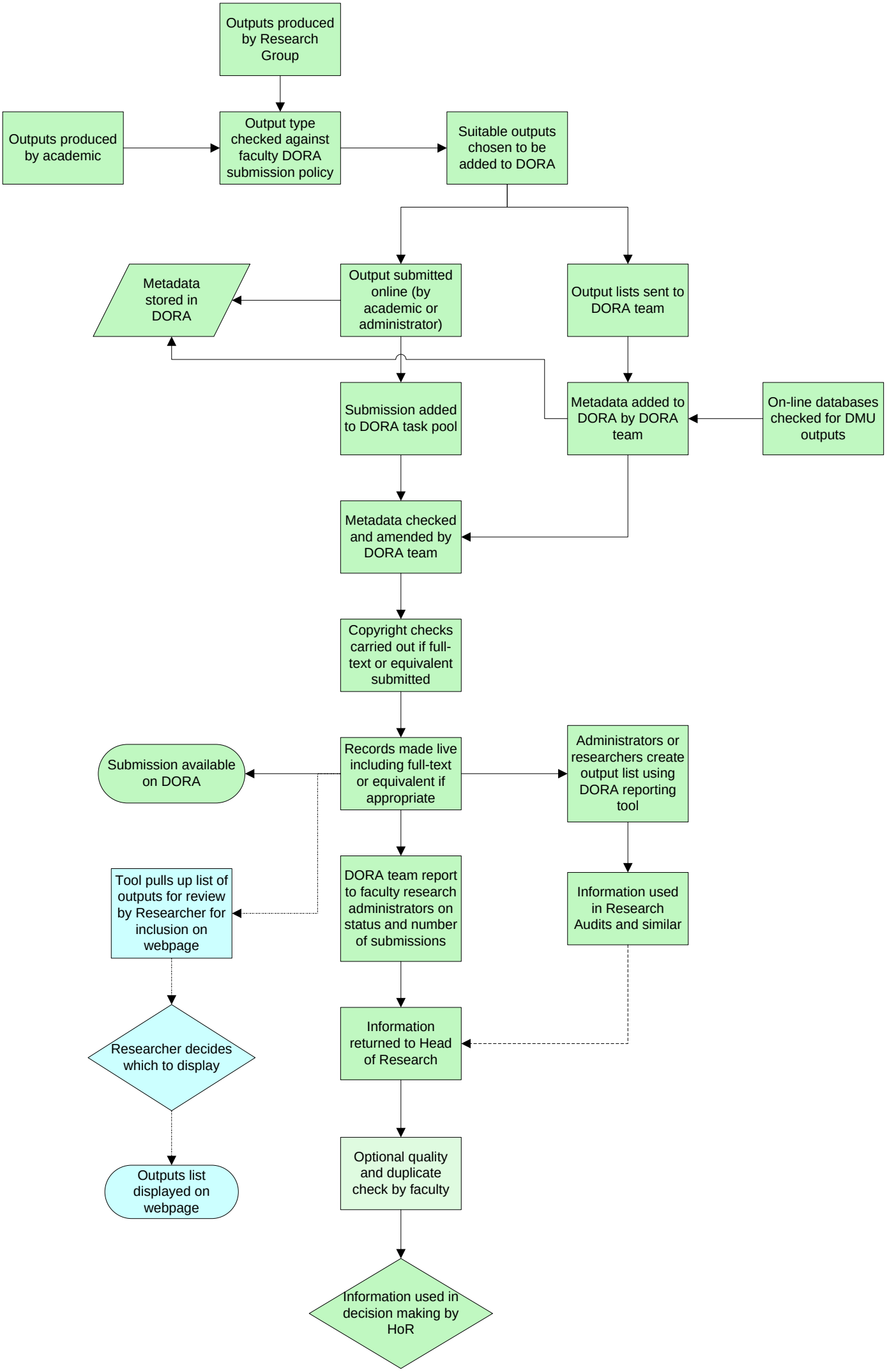
Outputs produced by Research Group
Outputs produced by academic
Output type checked against faculty DORA submission policy
Suitable outputs chosen to be added to DORA
Metadata stored in DORA
Output submitted online (by academic or administrator)
Output lists sent to DORA team
Submission added to DORA task pool
Metadata added to DORA by DORA team
On-line databases checked for DMU outputs
Metadata checked and amended by DORA team
Copyright checks carried out if full-text or equivalent submitted
Submission available on DORA
Records made live including full-text or equivalent if appropriate
Administrators or researchers create output list using DORA reporting tool
Tool pulls up list of outputs for review by Researcher for inclusion on webpage
DORA team report to faculty research administrators on status and number of submissions
Information used in Research Audits and similar
Researcher decides which to display
Information returned to Head of Research
Outputs list displayed on webpage
Optional quality and duplicate check by faculty
Information used in decision making by HoR