

# EXCELLENTIA et STUDIUM

# UNIVERSITY ALMANAC

Academic Year 2016/17

EXECUTIVE, GOVERNANCE  
AND LEGAL SERVICES

*The university almanac is published annually at the beginning of the academic year. It draws together content supplied by academic and professional services function areas and may contain information that is subject to change. The document is authored and published by the Executive, Governance and Legal Services directorate. Content is correct as of date of publication: 3 October 2016.*

*Any queries or suggested corrections should be directed to the Office of the Clerk to the Board of Governors, via 0116 257 7333 / [clerksoffice@dmu.ac.uk](mailto:clerksoffice@dmu.ac.uk) .*

## Contents

	<b>Page</b>
Officers and senior staff	1
De Montfort University Students' Union executive team	1
Board of Governors	2
Executive Board	3
Academic Board	4
Academic faculties	5
Professional services	10
Key university data	11
Student domiciles	12
Staff profile	13
Academic Board committee structure	14
Executive Board committee structure	15
Committees, chairs and servicing officers	16
Academic session	33
Committee calendar	36
Glossary of key acronyms	60
University telephone numbers	61
Campus map	62
University addresses	64

## **Officers and senior staff**

### **Visitor**

Her Majesty the Queen

### **Chancellor**

The Baroness Lawrence of Clarendon *OBE*

### **Pro-Chancellors**

Mr Ian Blatchford *MA (Oxon) MA (Birkbeck) FCMA FSA*

Ms Marcia Saunders *BA MA MSc*

Professor Robert Harris *BA (Hons) MA PhD*

Mr Mike Kapur *BSc (Hons) ACA FRSA*

Professor Bill Dawson *BPharm PhD MSc DSc Hons*

Professor David Wilson *BA BPhil PhD*

Ms Sally Bowie

### **Vice-Chancellor**

Professor Dominic Shellard *MA DPhil*

### **Deputy Vice-Chancellor**

Professor Andy Collop *BEng PhD DSc CEng FIHT*

### **Pro Vice-Chancellors**

Ms Barbara Matthews *MBE BSc FRSA*

Dr Simon Oldroyd *BSc (Hons) PhD FIBMS*

Professor Nigel Wright *BSc (Hons) PhD CEng FHEA FICE*

Mr James Gardner *BA (Hons)*

Dr Warren Manning *BEng PhD*

### **Chief Operating Officer**

Mr Ben Browne *MA (HRM) FCIPD*

## **De Montfort University Students' Union executive team 2016/17**

### **President**

Mr Dan Winney *BA (Hons)*

### **Deputy President for Education**

Mr Augustus Mbanasor

### **Vice President for Media and Communications**

Mr Mike Mayes *BSc (Hons)*

### **Vice President for Student Activities**

Mr Ahtesham Mahmood

### **Vice President for Welfare and Community**

Ms Keira Rounsley *BA (Hons)*

### **Interim Chief Executive**

Mr Ed Marsh-Rowbotham

## **Board of Governors**

**Mr Ian Blatchford MA (Oxon) MA (Birkbeck) FCMA FSA (Chair)**

Director and Chief Executive, The Science Museum Group

**Mr Mike Kapur BSc (Hons) ACA FRSA (Deputy Chair)**

Founder and Chief Operating Officer, Signum Corporate Communications Ltd

**Professor Dominic Shellard MA DPhil (ex-officio)**

Vice-Chancellor, De Montfort University

**Ms Sally Bowie**

Former High Sheriff of Leicestershire

**Mr Simon Capper BA (Hons)**

Finance Director, Leicester City Football Club Ltd

**Dr Hilary Cass OBE BSc FRCP FRCPC**

Consultant in Paediatric Disability, Guy's and St Thomas' NHS Foundation Trust

**Ms Hilary Carty BA (Hons) PGCE MBA CCMi**

Independent Consultant, Facilitator and Coach, Co-Creatives

**Mr Alan Charlton CMG CVO FRSA MA BLing PGCE**

Former British Ambassador to Brazil

**Ms Ann Ewing BA (Hons) MBA PhD PGCE MCIPD**

Strategic Human Resources Leader, Absolute Return for Kids (ARK)

**Professor Robert Harris BA (Hons) MA PhD**

Assistant Director, UK Quality Assurance Agency for Higher Education

**Mr Oliver Mishcon LLB (Hons) Barrister**

Barrister at Law

**Ms Suzanne Overton-Edwards BSc PGCE**

Principal, Gateway College

**Dr Vijay Patel BSc (Pharm) MRPS GPHC CCMi FRSA**

CEO, Waymade Healthcare

**Ms Marcia Saunders BA MA MSc**

Chair, North West London Local Education and Training Board

**Mr Tony Stockdale ACA**

Business Development, RSM Tenon Group plc (Retired)

**Dr Stephen Handsley BA (Hons) PhD PGCertHE**

Academic staff representative

**Mr Dan Winney BA (Hons)**

President, De Montfort University Students' Union

**Mrs Katie Skilton LLB (Hons)**

Clerk to the Board of Governors

E: [clerkoffice@dmu.ac.uk](mailto:clerkoffice@dmu.ac.uk) T: 0116 207 8073

## **Executive Board**

**Professor Dominic Shellard MA DPhil (Chair)**  
Vice-Chancellor

**Professor Andy Collop BEng PhD DSc CEng FIHT**  
Deputy Vice-Chancellor

**Vacant**  
Pro Vice-Chancellor Teaching and Learning

**Professor Nigel Wright BSc PhD CEng FHEA FICE**  
Pro Vice-Chancellor Research and Innovation and Dean of Technology

**Mr James Gardner BA (Hons)**  
Pro Vice-Chancellor Strategic and International Partnerships

**Ms Barbara Matthews MBE BSc**  
Pro Vice-Chancellor and Dean of Arts, Design and Humanities

**Dr Simon Oldroyd BSc (Hons) PhD FIBMS**  
Pro Vice-Chancellor and Dean of Health and Life Sciences

**Dr Warren Manning BEng PhD**  
Acting Pro Vice-Chancellor and Dean of Business and Law

**Mr Ben Browne MA (HRM) FCIPD**  
Chief Operating Officer

**Mr Simon Ambrose LLB (Hons) MBA**  
Vice-Chancellor's Chief of Staff

**Mr Paul Marshall BSc (Hons) ACIS**  
Associate Chief Operating Officer and Executive Director of Strategic Planning Services

**Mrs Joanne Cooke BA (Hons)**  
Associate Chief Operating Officer and Executive Director of Student and Academic Services

**Ms Mel Fowler BSc (Hons) MA**  
Executive Director of Marketing and Communications

**Mr Jonathan Shuter BA (Hons) ACMA CGMA**  
Executive Director of Finance

**Mrs Sarah Setchell BA (Hons) PGDip MCIPD LLM**  
Executive Director of People and Organisational Development

**Mr Alex Erdlenbruch BA (Hons) MA**  
Secretary to the Executive Board (Executive Officer, Vice-Chancellor's Office)  
E: [aerdlenbruch@dmu.ac.uk](mailto:aerdlenbruch@dmu.ac.uk) T: 0116 257 7685

## Academic Board

<b>Class A:</b>	<b>The Vice-Chancellor, Deputy Vice-Chancellor, Chief Operating Officer, Pro Vice-Chancellors, the Academic Registrar (or equivalent)</b>	
	Professor Dominic Shellard	Vice-Chancellor (Chair)
	Professor Andy Collop	Deputy Vice-Chancellor (Deputy Chair)
	Vacant	Pro Vice-Chancellor Teaching and Learning
	Mr James Gardner	Pro Vice-Chancellor Strategic and International Partnerships
	Professor Nigel Wright	Pro Vice-Chancellor Research and Innovation and Dean of Technology
	Mr Ben Browne	Chief Operating Officer
	Mrs Joanne Cooke	Associate Chief Operating Officer and Executive Director of Student and Academic Services
<b>Class B:</b>	<b>PVC/Deans and Directors (and/or those in posts of such equivalence as may at any time be established as decided by the Board of Governors)</b>	
	Ms Barbara Matthews	Pro Vice-Chancellor and Dean of Arts, Design and Humanities
	Dr Warren Manning	Acting Pro Vice-Chancellor and Dean of Business and Law
	Dr Simon Oldroyd	Pro Vice-Chancellor and Dean of Health and Life Sciences
	Dr Gerard Moran	Academic Director for Partnerships
	Mr Dieter Kräftner	Director of Information Technology and Media Services
	Mr David Parkes	Director of Library and Learning Services
	Mrs Emma Sheffield	Head of Department of Academic Quality
<b>Class C:</b>	<b>One Head of Department or School/Head of Study/Head of Quality for each faculty</b>	
	Professor Elizabeth Tingle	Head of the School of Humanities (Arts, Design and Humanities)
	Mr Alasdair Blair	Head of the Department of Politics and Public Policy (Business and Law)
	Mrs Kaushika Patel	Deputy Dean (Health and Life Sciences)
	Vacant	Technology representative
<b>Class D:</b>	<b>Up to two persons per faculty other than Deans and Directors or Heads of Department elected from among their number by the academic staff of that faculty</b>	
	Professor Deborah Cartmell	Faculty Head of Research (Arts, Design and Humanities)
	Vacant	Arts, Design and Humanities elected member
	Mr Martin Morgan-Taylor	Principal Lecturer (Business and Law)
	Ms Vanessa Bettinson	Reader in Criminal Law and Justice (Business and Law)
	Dr Stephen Handsley	Principal Lecturer / Programme Leader (Health and Life Sciences)
	Dr Angela O'Sullivan	Faculty Head of Widening Participation (Health and Life Sciences)
	Dr Cristian Serdean	Senior Lecturer (Technology)
	Vacant	Technology elected member
<b>Class E:</b>	<b>Up to three students nominated by the Students' Union</b>	
	Mr Dan Winney	DSU President
	Mr Augustus Mbanasor	DSU Deputy President
	Mr Damilare Akintade	Student elected member

## **Faculty of Arts, Design and Humanities**

### **Pro Vice-Chancellor and Dean**

Ms Barbara Matthews *MBE BSc*

### **Deputy Dean**

Mr Michael Marsden *BA MA*

### **Head of School of Visual and Performing Arts**

Mr Rob Brannen *BA MA*

### **Head of the School of Humanities**

Professor Elizabeth Tingle *BA (Hons) PGCE DPhil SFHEA  
FRAI FHRS*

### **Interim Head of the Leicester School of Architecture**

Professor Derek Cottrell

### **Head of the School of Design**

Mr Michael Marsden *BA MA*

### **Head of Studies**

Dr Duncan Spalding *BSc (Hons) PhD FHEA*

### **Faculty Head of Quality**

Dr Debbie Le Play *BA (Hons) L-ès-L MPhil PGCert MA EdD*

### **Faculty Head of Research Students**

Professor Jean Williams *BA PGCE MA PhD*

### **Faculty Head of Research**

Professor Deborah Cartmell *BA PhD FEA NT*

### **Faculty Manager**

Dr Kate Gerrard *BA (Hons) MSt PhD*

### **Executive Personal Assistant to the PVC/Dean**

Mrs Tracey Gosling

E: [tgosling@dmu.ac.uk](mailto:tgosling@dmu.ac.uk)

T: 0116 257 7424

### **Faculty Marketing and Recruitment Manager**

Mrs Marian Rooney-Ashby *BA (Hons) CMS*

### **Faculty Head of International Activities**

Mrs Buddy Penfold

### **Faculty Admissions Manager**

Ms Reena Dave

### **Finance Partner**

Ms Rita Tailor

### **Acting HR Partner**

Ms Nikki Seymour-Smith

### **Faculty Planning Partner**

Mr Charles Ellul



## Faculty of Business and Law

### **Acting Pro Vice-Chancellor and Dean**

Dr Warren Manning *BEng PhD*

### **Deputy Dean**

Professor Christos Kalantaridis *BSc MSc PhD*

### **Principal of the Leicester Castle Business School**

Professor Dana Brown *BA MPhil PhD*

### **Head of the Department of Accounting and Finance**

Professor Emmanuel Adegbite *FHEA PhD MSc BSc*

### **Head of the Leicester De Montfort Law School**

Mr Tim Hillier *MA LLB BSc FHEA*

### **Acting Head of the Department of Human Resource Management**

Ms Julia Pointon *MA MSc FCIPD*

### **Head of the Department of Politics and Public Policy**

Professor Alasdair Blair *MA (Hons) MA PhD*

### **Head of the Department of Strategic Management and Marketing**

Professor Christos Kalantaridis *BSc MSc PhD*

### **Head of Studies**

Dr Ashley Carreras *BA (Hons) Econ MA Econ PhD*

### **Faculty Head of Quality**

Mr Phil Garton *BA (Hons) MBA*

### **Faculty Head of Research Studies**

Professor Gavin Dingwall *LLB (Hons) MPhil FRSA*

### **Faculty Head of Research**

Vacant

### **Faculty Manager**

Ms Tracey Lee-Adams *BA (Hons)*

### **Executive Personal Assistant to the PVC/Dean**

Ms Lisa Davies

E: [lisa.davies@dmu.ac.uk](mailto:lisa.davies@dmu.ac.uk)

T: 0116 257 7016

### **Faculty Marketing Manager**

Mrs Smita Chohan

### **Faculty Head of International Activities**

Ms Julia Pointon *MA MSc FCIPD*

### **Faculty Admissions Manager**

Ms Amy Weir

### **Finance Partner**

Mr Phil Summers *BSc (Hons) FCCA*

### **HR Partner**

Mrs Ruth Watson *MA MCIPD*

### **Faculty Planning Partner**

Ms Sharon Hamill

## **Faculty of Health and Life Sciences**

### **Pro Vice-Chancellor and Dean**

Dr Simon Oldroyd *BSc (Hons) PhD FIBMS*

### **Deputy Dean**

Mrs Kaushika Patel *MA BA CQSW*

### **Interim Head of the School of Allied Health Sciences**

Mr Paul Illingworth *MA BSc (Hons) Dip Nursing PGCE RN FHEA*

### **Head of the School of Applied Social Sciences**

Mrs Kaushika Patel *MA BA CQSW*

### **Head of the School of Nursing and Midwifery**

Ms Christine Whitney-Cooper *PhD MSc BSc SRN RSCN NT*

### **Head of the Leicester School of Pharmacy**

Professor Antony D'Emanuele *BPharm PhD FRPharmS CChem FRSC*

### **Undergraduate Head of Studies**

Dr Elaine Woodland *BSc (Hons) PhD*

### **Postgraduate Head of Studies**

Ms Nikki Brooks *Med PG Dip BSc (Hons) RN*

### **Faculty Head of Quality**

Dr Kevin Power *BA (Hons) PhD MA RSCN RN Dip N (Lond) Cert HE*

### **Faculty Head of Research**

Professor Brian Brown *BSc PhD*

### **Chair of Faculty Learning and Teaching Committee**

Dr Stephen Handsley *BA (Hons) PhD PGCertHE*

### **Faculty Manager**

Ms Marcella Avis *BA (Hons) DMS LLM*

### **Executive Personal Assistant to the PVC/Dean**

Ms Natalie Lewis *BA (Hons) PGDip*

E: [nrlewis@dmu.ac.uk](mailto:nrlewis@dmu.ac.uk)

T: 0116 257 7105

### **Faculty Head of International Activities**

Ms Carol Greenway *BSc (Hons) MA RN*

### **Business Development Manager**

Mr Gary Trappitt *BEd Dip Mgt*

### **Finance Partner**

Mr Harry Escott *FCCA*

### **HR Partner**

Ms Sarah Cook

### **Faculty Planning Partner**

Mr David Bryan

## Faculty of Technology

### **Pro Vice-Chancellor and Dean**

Professor Nigel Wright *BSc (Hons) PhD CEng FHEA FICE*

### **Deputy Dean**

Vacant

### **Interim Head of the School of Computer Science and Informatics**

Dr Helge Janicke *PhD*

### **Interim Head of the School of Engineering and Sustainable Development**

Dr Richard Bull *BA(Hons) MA MBA PhD*

### **Head of the Leicester Media School**

Professor Jason Lee *BA MA DPhil SFHEA*

### **Head of Studies**

Dr John Gow

### **Faculty Head of Quality**

Dr Chris Fidler

### **Faculty Head of Research and Innovation**

Professor Alistair Duffy *BEng(Hons) MEng MBA PhD  
CEng FIET IEEE Fellow*

### **Faculty Manager**

Ms Georgina Hill *BA MA*

### **Executive Personal Assistant to the PVC/Dean**

Ms Emma Breward

E: [ebreward@dmu.ac.uk](mailto:ebreward@dmu.ac.uk)

T: 0116 207 8046

### **Faculty Marketing and Recruitment Manager**

Ms Nicola Crean *BA CIM*

### **Faculty Head of International Activities**

Professor Richard Gatward

### **Finance Partner**

Mr Brijesh Thanki *BSc ACMA*

### **HR Partner**

Ms Jackie Kirk

### **Faculty Planning Partner**

Mr Stuart Lowe

## Graduate School

**Director**

Professor John Young *MusB (Hons) PhD*

**Head of Graduate School Office**

Miss Jan Hewitt *BA (Hons) MSc*

**Research Training and Office Manager**

Mrs Kerry Mason

**ADH Faculty Head of Research Students**

Professor Jean Williams *BA PGCE MA PhD*

**BAL Faculty Head of Research Students**

Professor Gavin Dingwall *LLB (Hons) MPhil FRSA*

**HLS Faculty Head of Research Students**

Dr Tina Harris *BSc (Hons) PhD RN RM ADM*

**TECH Faculty Head of Research Students**

Dr Aladdin Ayesh *MSc PhD FBCS CEng*

**Finance Partner**

Mr Harry Escott *FCCA*

**HR Partner**

Ms Nikki Seymour-Smith

## Professional services

Name	Role	Personal Assistant
Mr Ben Browne	Chief Operating Officer	Ms Anna Redwood E: <a href="mailto:aredwood@dmu.ac.uk">aredwood@dmu.ac.uk</a> T: 0116 250 6083
Mr Simon Ambrose	Vice-Chancellor's Chief of Staff (Executive, Governance and Legal Services)	Ms Mehmuma Suleman E: <a href="mailto:mehmuna.suleman@dmu.ac.uk">mehmuna.suleman@dmu.ac.uk</a> T: 0116 257 7009
Mrs Joanne Cooke	Associate Chief Operating Officer and Executive Director of Student and Academic Services	Ms Eileen Waldron E: <a href="mailto:ewaldron@dmu.ac.uk">ewaldron@dmu.ac.uk</a> T: 0116 257 7623
Mr Paul Marshall	Associate Chief Operating Officer and Executive Director of Strategic Planning Services	Ms Jude McCarren E: <a href="mailto:jude.mccarren@dmu.ac.uk">jude.mccarren@dmu.ac.uk</a> T: 0116 257 7702
Ms Mel Fowler	Executive Director of Marketing and Communications	Ms Jo Hughes E: <a href="mailto:jhughes@dmu.ac.uk">jhughes@dmu.ac.uk</a> T: 0116 257 7611
Mrs Sarah Setchell	Executive Director of People and Organisational Development	Ms Ann Byrom Brennan E: <a href="mailto:abyrom@dmu.ac.uk">abyrom@dmu.ac.uk</a> T: 0116 257 7065
Mr Jonathan Shuter	Executive Director of Finance	Ms Sharmila Mandalia E: <a href="mailto:sharmila.mandalia@dmu.ac.uk">sharmila.mandalia@dmu.ac.uk</a> T: 0116 257 7360
Mr Umesh Desai	Director of Estates and Commercial Services	Ms Louise Claypole E: <a href="mailto:lclaypole@dmu.ac.uk">lclaypole@dmu.ac.uk</a> T: 0116 257 7643
Mr Dieter Kräftner	Director of Information Technology and Media Services	Ms Mary Barrett E: <a href="mailto:mbarrett@dmu.ac.uk">mbarrett@dmu.ac.uk</a> T: 0116 207 8382
Mr David Parkes	Director of Learning and Library Services	Ms Abi Harris E: <a href="mailto:a.harris@dmu.ac.uk">a.harris@dmu.ac.uk</a> T: 0116 250 6589
Ms Sarah Thomson	Director of Strategic Partnerships	Ms Georgina Fearon E: <a href="mailto:georgina.fearon@dmu.ac.uk">georgina.fearon@dmu.ac.uk</a> T: 0116 250 6207
Ms Elizabeth Nolan	Interim Director of Research, Business and Innovation	Ms Emma Vadher E: <a href="mailto:evadher@dmu.ac.uk">evadher@dmu.ac.uk</a> T: 0116 257 7384
Mr Jonathan Badger <i>From December 2016</i>	Interim Director of Advancement	Ms Bindi Patel E: <a href="mailto:bjpatel@dmu.ac.uk">bjpatel@dmu.ac.uk</a> T: 0116 250 6040

## Key university data 2015/16

<b>Established (Leicester School of Arts)</b>	<b>Designated polytechnic status (Leicester Polytechnic)</b>	<b>Awarded university status (De Montfort University)</b>
1870	1969	1992

### University motto

*Excellentia et Studium* (Latin)

*Excellence and Zeal* (English)

<b>Number of students enrolled at DMU</b>	
21,283	
<b>2015/16 academic enrolments by faculty</b>	
Arts, Design and Humanities	3,472
Business and Law	6,021
Health and Life Sciences	7,294
Technology	4,465
University Wide Learning	31
<b>2015/16 study level</b>	
Undergraduate	17,600
Postgraduate Taught	3,026
Postgraduate Research	657
<b>2015/16 student status</b>	
Home	18,075
Channel Islands	24
EU	1,049
Overseas	2,134
<b>University staff (including bank/causal staff and hourly paid part-time lecturers)</b>	
Number of staff as at 1 August 2016	2,934
Number of National Teaching Fellows	11

### 2016 League Table positions

*Times and Sunday Times (2016): 67<sup>th</sup> out of 127 HEIs*

*The Independent: 54<sup>th</sup> out of 127 HEIs*

*The Guardian: 61<sup>st</sup> out of 119 HEIs*

### Key Destination of Leavers from Higher Education (DLHE) data

Percentage of leavers in work or further study (2014/15): 95.1%

*Further information about the university's activities and financial performance can be found in the [Annual Accounts](#), located on the DMU website.*

## Student domiciles 2015/16

This map illustrates the top ten countries of domicile for university students enrolled in 2015/16

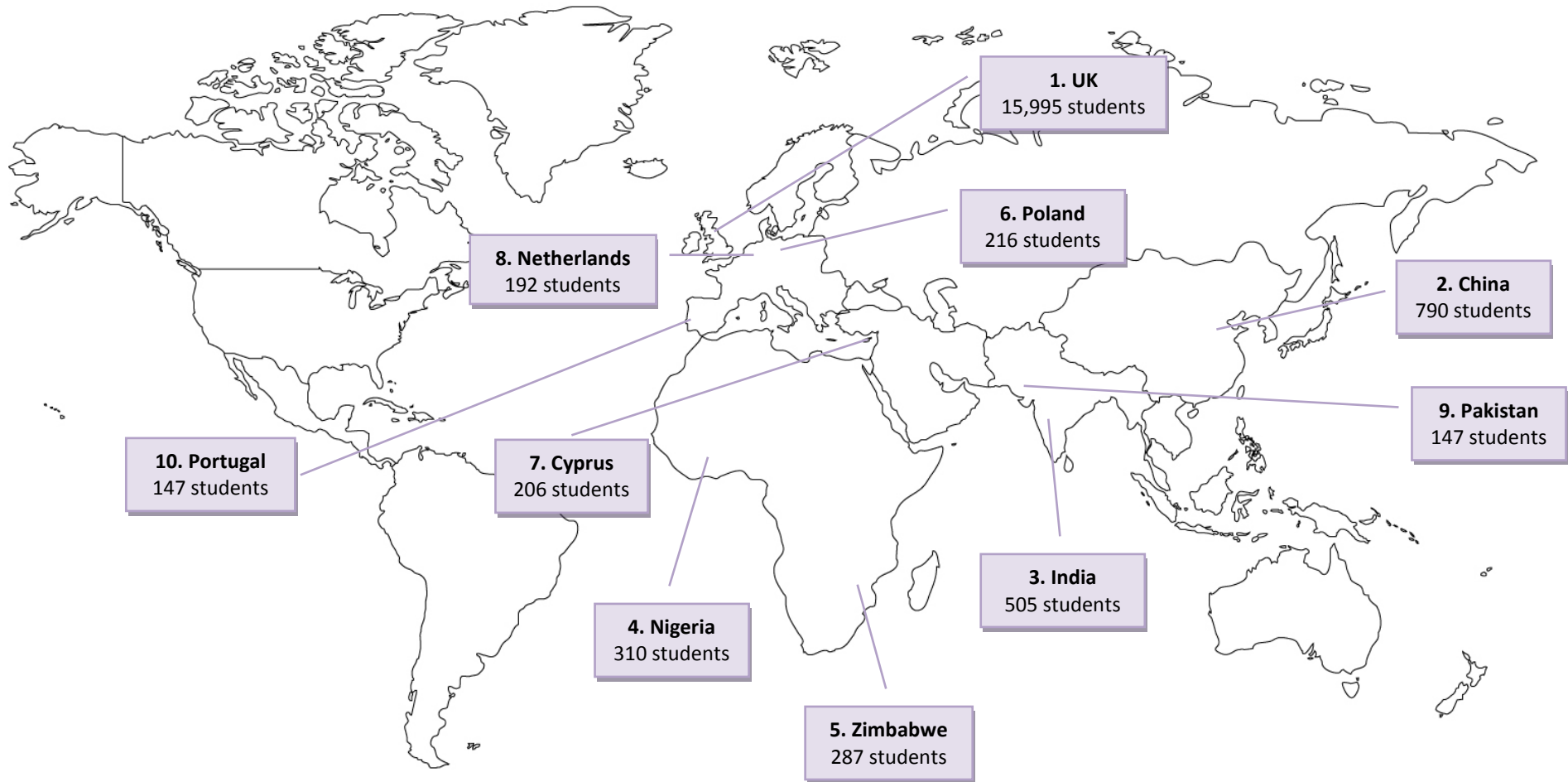

## University staff profile 2015/16

This chart outlines the total number of university staff within each faculty and directorate as at 1 August 2016

Further information about the diversity of university staff can be found in the [Staff Diversity Report](#), located on the DMU website.

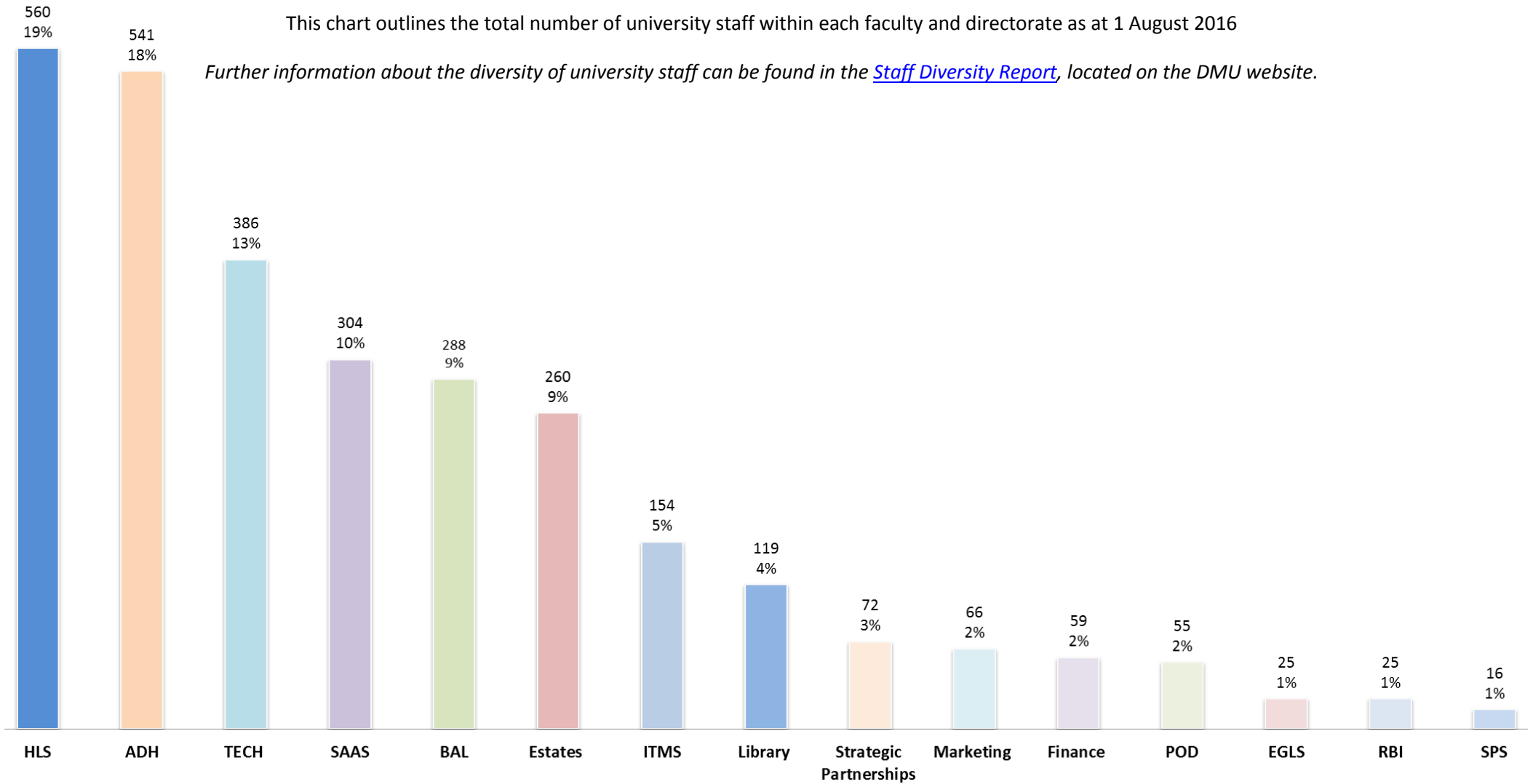



## Academic Board committee structure 2016/17

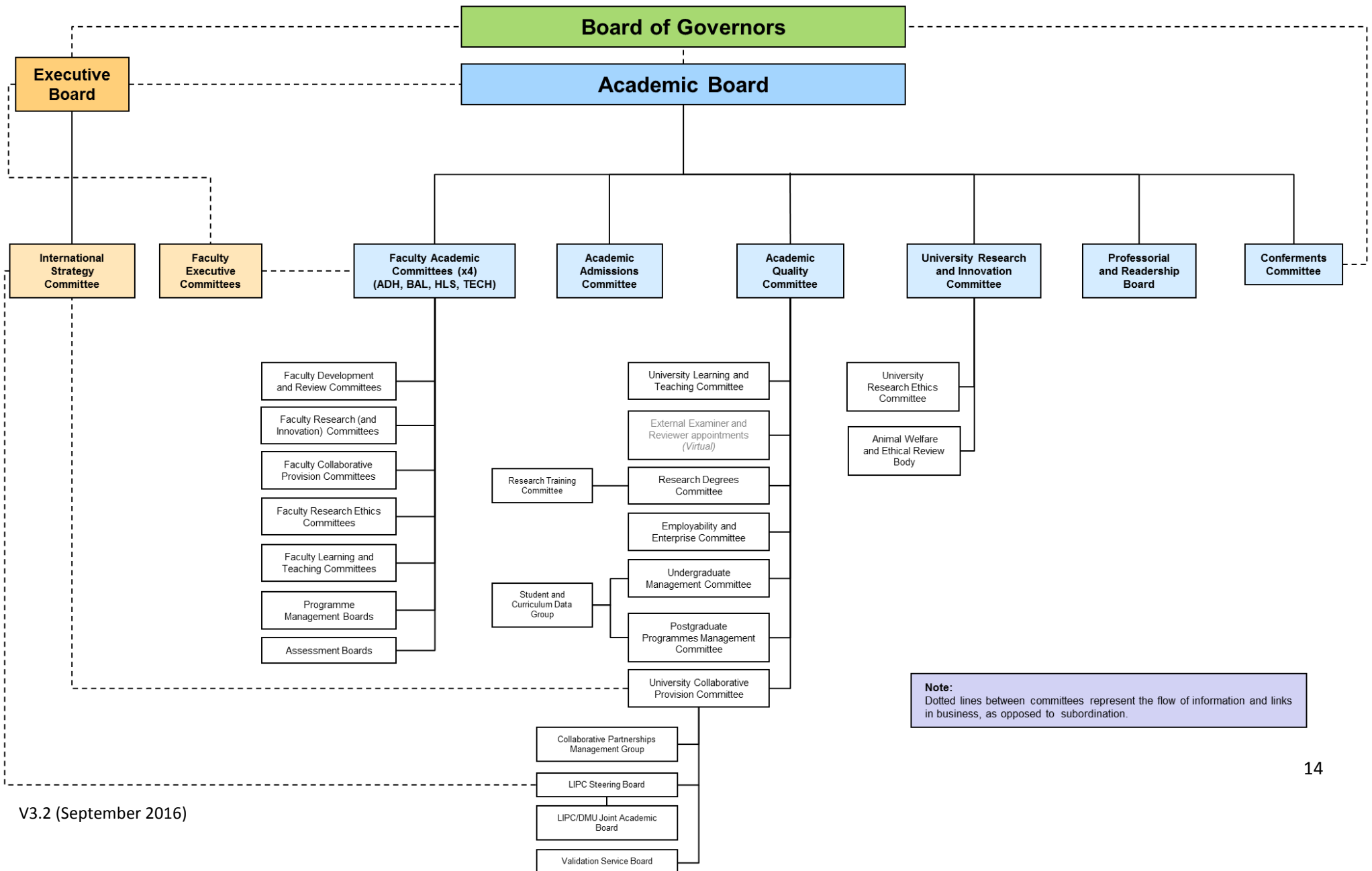

**Note:**  
Dotted lines between committees represent the flow of information and links in business, as opposed to subordination.

# Executive Board committee structure 2016/17

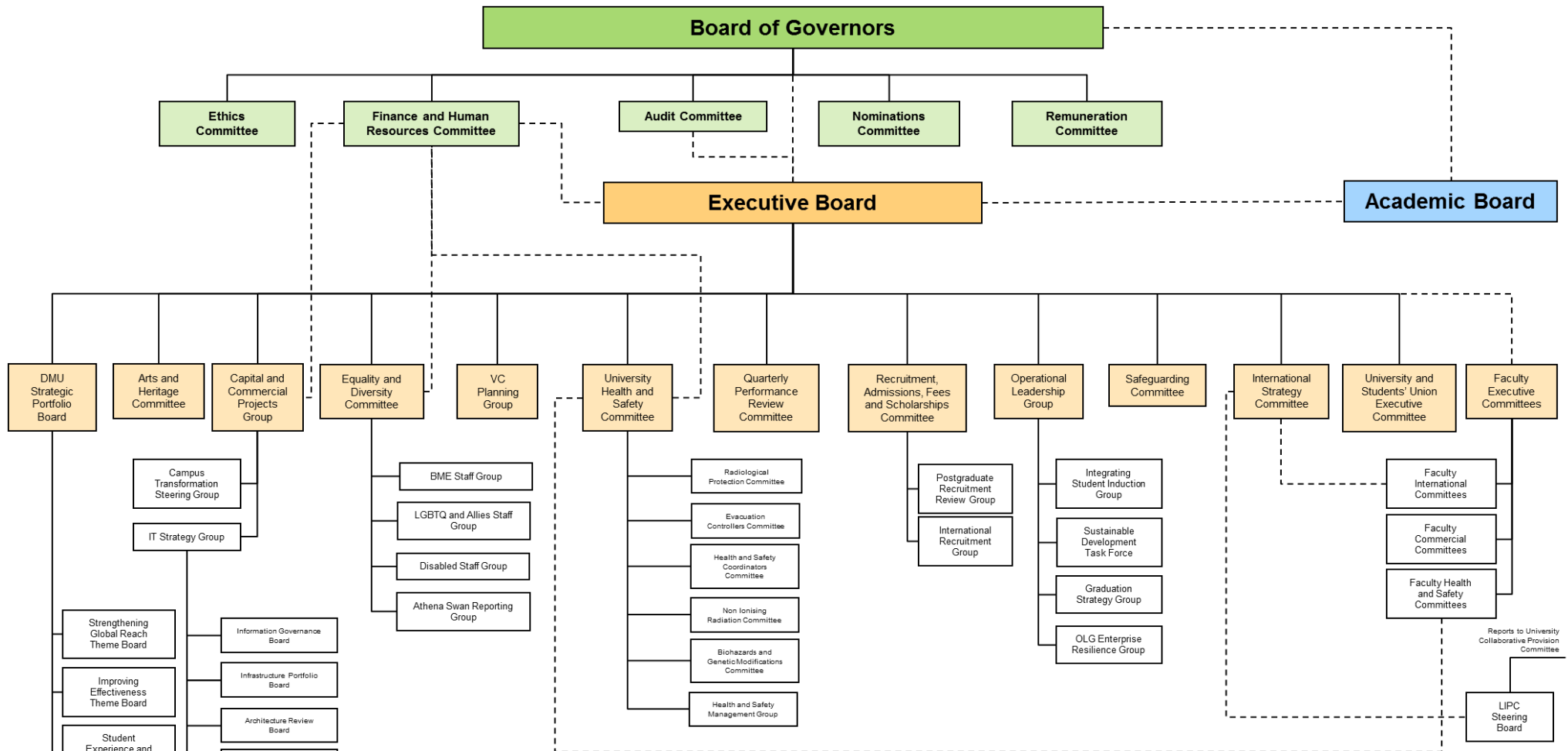

**Note:**  
Dotted lines between committees represent the flow of information and links in business, as opposed to subordination.

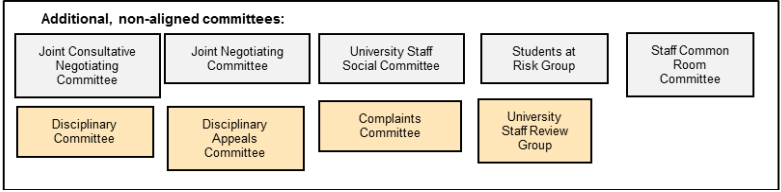

## Committees, chairs and servicing officers

BOARD OF GOVERNORS STRUCTURE		
Committee	Chair	Secretary
Board of Governors	Mr Ian Blatchford	Emma Tew E: <a href="mailto:etew@dmu.ac.uk">etew@dmu.ac.uk</a> T: 7333
Audit Committee	Mr Mike Kapur	Emma Tew E: <a href="mailto:etew@dmu.ac.uk">etew@dmu.ac.uk</a> T: 7333
Ethics Committee	Professor Robert Harris	Katie Skilton E: <a href="mailto:katie.skilton@dmu.ac.uk">katie.skilton@dmu.ac.uk</a> T: 8073
Finance and Human Resources Committee	Mr Tony Stockdale	Emma Tew E: <a href="mailto:etew@dmu.ac.uk">etew@dmu.ac.uk</a> T: 7333
Nominations Committee	Mr Ian Blatchford	Katie Skilton E: <a href="mailto:katie.skilton@dmu.ac.uk">katie.skilton@dmu.ac.uk</a> T: 8073
Remuneration Committee	Ms Marcia Saunders	Sarah Setchell E: <a href="mailto:ssetchell@dmu.ac.uk">ssetchell@dmu.ac.uk</a> T: 6128 Katie Skilton E: <a href="mailto:katie.skilton@dmu.ac.uk">katie.skilton@dmu.ac.uk</a> T: 8073

## NON ALIGNED COMMITTEES

Committee	Chair	Secretary
<b>Complaints Committee</b>	Ms Suzanne Overton-Edwards	Penni Robson E: <a href="mailto:probson@dmu.ac.uk">probson@dmu.ac.uk</a> T: 7694
<b>Disciplinary Appeals Committee</b>	Ms Suzanne Overton-Edwards	Penni Robson E: <a href="mailto:probson@dmu.ac.uk">probson@dmu.ac.uk</a> T: 7694
<b>Disciplinary Committee</b>	Pro Vice-Chancellor / Dean (as available)	Penni Robson E: <a href="mailto:probson@dmu.ac.uk">probson@dmu.ac.uk</a> T: 7694
<b>Joint Consultative Negotiating Committee</b>	Mr Ben Browne	Kay Wilson E: <a href="mailto:kfwilson@dmu.ac.uk">kfwilson@dmu.ac.uk</a> T: 8720
<b>Joint Negotiating Committee</b>	Mr Ben Browne	Kay Wilson E: <a href="mailto:kfwilson@dmu.ac.uk">kfwilson@dmu.ac.uk</a> T: 8720
<b>Students at Risk Group</b>	Mrs Joanne Cooke	Debbie Nixon E: <a href="mailto:danixon@dmu.ac.uk">danixon@dmu.ac.uk</a> T: 7612
<b>University Staff Social Committee</b>	Ms Marcella Avis Ms Georgina Hill	Gemma Goodman E: <a href="mailto:gemma.goodman@dmu.ac.uk">gemma.goodman@dmu.ac.uk</a> T: 8427

## ACADEMIC BOARD STRUCTURE

Committee	Chair	Secretary
<b>Academic Board</b>	Professor Dominic Shellard	Louise Salmon E: <a href="mailto:louise.salmon@dmu.ac.uk">louise.salmon@dmu.ac.uk</a> T: 7665
<b>Academic Admissions Committee</b>	Professor Andy Collop	Reshma Parmar E: <a href="mailto:reshma.parmar@dmu.ac.uk">reshma.parmar@dmu.ac.uk</a> T: 7974
<b>Academic Quality Committee</b>	Professor Andy Collop	Sophia Goddard E: <a href="mailto:sgoddard@dmu.ac.uk">sgoddard@dmu.ac.uk</a> T: 6286
<b>ADH Faculty Academic Committee</b>	Ms Barbara Matthews	Vanessa Clarke E: <a href="mailto:vclarke@dmu.ac.uk">vclarke@dmu.ac.uk</a> T: 7404
<b>BAL Faculty Academic Committee</b>	Dr Warren Manning	Claire Richardson E: <a href="mailto:claire.richardson@dmu.ac.uk">claire.richardson@dmu.ac.uk</a> T: 7915
<b>Conferments Committee</b>	Professor Dominic Shellard	Sally Finlinson E: <a href="mailto:smfinlinson@dmu.ac.uk">smfinlinson@dmu.ac.uk</a> T: 7089
<b>HLS Faculty Academic Committee</b>	Dr Simon Oldroyd	Sophia Welton E: <a href="mailto:swelton@dmu.ac.uk">swelton@dmu.ac.uk</a> T: 8389
<b>Professorial and Readership Board</b>	Professor Dominic Shellard	Kay Wilson E: <a href="mailto:kfwilson@dmu.ac.uk">kfwilson@dmu.ac.uk</a> T: 8720
<b>TECH Faculty Academic Committee</b>	Professor Nigel Wright	Marisa Haynes E: <a href="mailto:mhaynes@dmu.ac.uk">mhaynes@dmu.ac.uk</a> T: 8770
<b>University Research and Innovation Committee</b>	Professor Andy Collop	Emma Breward E: <a href="mailto:ebreward@dmu.ac.uk">ebreward@dmu.ac.uk</a> T: 8046
<b>Animal Welfare and Ethical Review Body</b>	Dr Simon Oldroyd	Marcella Avis E: <a href="mailto:marcella.avis@dmu.ac.uk">marcella.avis@dmu.ac.uk</a> T: 7103
<b>Collaborative Partnerships Management Group</b>	Ms Lisa Allden	Lisa Griffiths E: <a href="mailto:lisa.griffiths@dmu.ac.uk">lisa.griffiths@dmu.ac.uk</a> T: 8150
<b>Employability and Enterprise Committee</b>	Ms Zoe Allman	Rani Johal E: <a href="mailto:rani.johal@dmu.ac.uk">rani.johal@dmu.ac.uk</a> T: 7029

<b>External Examiner and Reviewer Appointments Committee (virtual)</b>	Ms Emma Sheffield	Louise Newell E: <a href="mailto:lnewell@dmu.ac.uk">lnewell@dmu.ac.uk</a> T: 6076
<b>LIPC Joint Academic Board</b>	Dr Gerard Moran	Matt Evans E: <a href="mailto:matt.evans@dmu.ac.uk">matt.evans@dmu.ac.uk</a> T: 3962
<b>LIPC Steering Board</b>	Mr James Gardner	Kerry Harrison E: <a href="mailto:kharrison@dmu.ac.uk">kharrison@dmu.ac.uk</a> T: 8303
<b>Postgraduate Programmes Management Committee</b>	Ms Nikki Brooks	Sally Lloyd E: <a href="mailto:slloyd@dmu.ac.uk">slloyd@dmu.ac.uk</a> T: 7303
<b>Research Degrees Committee</b>	Professor Nigel Wright	Silvana McAuley E: <a href="mailto:smcauley@dmu.ac.uk">smcauley@dmu.ac.uk</a> T: 6552
<b>Research Training Committee</b>	Professor John Young	Jimi O'Callaghan E: <a href="mailto:jocallaghan@dmu.ac.uk">jocallaghan@dmu.ac.uk</a> T: 6242
<b>Student Curriculum and Data Group</b>	Mr Jon Lees	Alex Oldham E: <a href="mailto:aoldham@dmu.ac.uk">aoldham@dmu.ac.uk</a> T: 8123
<b>Undergraduate Management Committee</b>	TBC	Sally Lloyd E: <a href="mailto:slloyd@dmu.ac.uk">slloyd@dmu.ac.uk</a> T: 7303
<b>University Collaborative Provision Committee</b>	Dr Gerard Moran	Kerry Harrison E: <a href="mailto:kharrison@dmu.ac.uk">kharrison@dmu.ac.uk</a> T: 8303
<b>University Research Ethics Committee</b>	Professor Nigel Wright	Elizabeth Lunt E: <a href="mailto:elunt@dmu.ac.uk">elunt@dmu.ac.uk</a> T: 7776
<b>University Learning and Teaching Committee</b>	Professor Andy Collop	Sophia Goddard E: <a href="mailto:sgoddard@dmu.ac.uk">sgoddard@dmu.ac.uk</a> T: 6286

## FACULTY ACADEMIC COMMITTEE SUB-COMMITTEES

Committee	Chair	Secretary
<b>ADH Faculty Collaborative Provision Committee</b>	Professor John Martin	Joyce Frank E: <a href="mailto:jcfrank@dmu.ac.uk">jcfrank@dmu.ac.uk</a> T: 7427
<b>ADH Faculty Development and Review Committee</b>	Dr Debbie LePlay	Sallyann Robinson E: <a href="mailto:sarobinson@dmu.ac.uk">sarobinson@dmu.ac.uk</a> T: 6044
<b>ADH Faculty Learning and Teaching Committee</b>	Dr Claire Orwin	Rachael Walters E: <a href="mailto:rwalters@dmu.ac.uk">rwalters@dmu.ac.uk</a> T: 7544
<b>ADH Faculty Research and Innovation Committee</b>	Professor Deborah Cartmell	Hema Naran E: <a href="mailto:hnanan@dmu.ac.uk">hnanan@dmu.ac.uk</a> T: 7520
<b>ADH Faculty Research Ethics Committee</b>	Dr Douglas Cawthorne	Hema Naran E: <a href="mailto:hnanan@dmu.ac.uk">hnanan@dmu.ac.uk</a> T: 7520
<b>BAL Faculty Collaborative Provision Committee</b>	TBC	Claire Richardson E: <a href="mailto:claire.richardson@dmu.ac.uk">claire.richardson@dmu.ac.uk</a> T: 7915
<b>BAL Faculty Development and Review Committee</b>	Mr Phil Garton	Claire Richardson E: <a href="mailto:claire.richardson@dmu.ac.uk">claire.richardson@dmu.ac.uk</a> T: 7915
<b>BAL Faculty Learning and Teaching Committee</b>	Professor Alasdair Blair	Claire Richardson E: <a href="mailto:claire.richardson@dmu.ac.uk">claire.richardson@dmu.ac.uk</a> T: 7915
<b>BAL Faculty Research and Innovation Committee</b>	Dr Steve Griggs	Jan Holland E: <a href="mailto:jvadm@dmu.ac.uk">jvadm@dmu.ac.uk</a> T: 6454
<b>BAL Faculty Research Ethics Committee</b>	Mrs Jo Samanta	Jan Holland E: <a href="mailto:jvadm@dmu.ac.uk">jvadm@dmu.ac.uk</a> T: 6454
<b>HLS Faculty Collaborative Provision Committee</b>	Dr Kevin Power	Sophia Welton E: <a href="mailto:swelton@dmu.ac.uk">swelton@dmu.ac.uk</a> T: 8389
<b>HLS Faculty Development and Review Committee</b>	Dr Elaine Woodland	Sophia Welton E: <a href="mailto:swelton@dmu.ac.uk">swelton@dmu.ac.uk</a> T: 8389
<b>HLS Faculty Learning and Teaching Committee</b>	Dr Stephen Handsley	Lisa Juby E: <a href="mailto:ljuby@dmu.ac.uk">ljuby@dmu.ac.uk</a> T: 7889

<b>HLS Faculty Research and Innovation Committee</b>	Professor Brian Brown	Danielle Beavon E: <a href="mailto:Danielle.beavon@dmu.ac.uk">Danielle.beavon@dmu.ac.uk</a> T: 7538
<b>HLS Faculty Research Ethics Committee</b>	Professor Martin Grootveld	Danielle Beavon E: <a href="mailto:Danielle.beavon@dmu.ac.uk">Danielle.beavon@dmu.ac.uk</a> T: 7538
<b>TECH Faculty Collaborative Provision Committee</b>	Dr Chris Fidler	Suffiyah Mohammed E: <a href="mailto:smohammed@dmu.ac.uk">smohammed@dmu.ac.uk</a> T: 8235
<b>TECH Faculty Development and Review Committee</b>	Dr Chris Fidler	Bally Dhalu E: <a href="mailto:bdhalu@dmu.ac.uk">bdhalu@dmu.ac.uk</a> T: 8318
<b>TECH Faculty Learning and Teaching Committee</b>	Mr Tor Clark	Kathryn Harris E: <a href="mailto:kharris@dmu.ac.uk">kharris@dmu.ac.uk</a> T: 8160
<b>TECH Faculty Research and Innovation Committee</b>	Professor Alistair Duffy	Anne Smith E: <a href="mailto:amsmith@dmu.ac.uk">amsmith@dmu.ac.uk</a> T: 6519
<b>TECH Faculty Research Ethics Committee</b>	Professor Bernd Stahl	Anne Smith E: <a href="mailto:amsmith@dmu.ac.uk">amsmith@dmu.ac.uk</a> T: 6519



## EXECUTIVE BOARD STRUCTURE

Committee	Chair	Secretary
<b>Executive Board</b>	Professor Dominic Shellard	Alex Erdlenbruch E: <a href="mailto:aerdlenbruch@dmu.ac.uk">aerdlenbruch@dmu.ac.uk</a> T: 7685
<b>ADH Faculty Executive Committee</b>	Ms Barbara Matthews	Tracey Gosling E: <a href="mailto:tgosling@dmu.ac.uk">tgosling@dmu.ac.uk</a> T: 7424
<b>BAL Faculty Executive Committee</b>	Dr Warren Manning	Lisa Davies E: <a href="mailto:lisa.davies@dmu.ac.uk">lisa.davies@dmu.ac.uk</a> T: 7016
<b>Capital and Commercial Projects Group</b>	Mr Ben Browne	Sharmila Mandalia E: <a href="mailto:sharmila.mandalia@dmu.ac.uk">sharmila.mandalia@dmu.ac.uk</a> T: 7360
<b>DMU Strategic Portfolio Board</b>	Mr Ben Browne	Alexandra Burton E: <a href="mailto:alexandra.burton@dmu.ac.uk">alexandra.burton@dmu.ac.uk</a> T: 7415
<b>Equality and Diversity Committee</b>	Mr James Gardner	Charlotte Clayton E: <a href="mailto:cclayton@dmu.ac.uk">cclayton@dmu.ac.uk</a> T: 6437 Rachel Mallon E: <a href="mailto:rmallon@dmu.ac.uk">rmallon@dmu.ac.uk</a> T: 8827
<b>HLS Faculty Executive Committee</b>	Dr Simon Oldroyd	Natalie Lewis E: <a href="mailto:nrlewis@dmu.ac.uk">nrlewis@dmu.ac.uk</a> T: 7105
<b>International Strategy Committee</b>	Mr James Gardner	Rosie Best E: <a href="mailto:rosie.best@dmu.ac.uk">rosie.best@dmu.ac.uk</a> T: 7018
<b>Operational Leadership Group</b>	Mr Ben Browne	Anna Redwood E: <a href="mailto:aredwood@dmu.ac.uk">aredwood@dmu.ac.uk</a> T: 6083
<b>Quarterly Performance Review Committee</b>	Professor Dominic Shellard (Faculties)  Mr Ben Browne (Directorates)	Alex Erdlenbruch E: <a href="mailto:aerdlenbruch@dmu.ac.uk">aerdlenbruch@dmu.ac.uk</a> T: 7685  Jude McCarren E: <a href="mailto:jude.mccarren@dmu.ac.uk">jude.mccarren@dmu.ac.uk</a> T: 7702
<b>Recruitment, Admissions, Fees and Scholarships Committee</b>	Professor Andy Collop	Lynda Kent E: <a href="mailto:lkent@dmu.ac.uk">lkent@dmu.ac.uk</a> T: 7153

<b>Safeguarding Committee</b>	Mr Ben Browne	Narinder Thandi E: <a href="mailto:Narinder.thandi@dmu.ac.uk">Narinder.thandi@dmu.ac.uk</a> T: 8309
<b>TECH Faculty Executive Committee</b>	Professor Nigel Wright	Emma Breward E: <a href="mailto:ebreward@dmu.ac.uk">ebreward@dmu.ac.uk</a> T: 8046
<b>University and Students' Union Executive Committee</b>	Mr James Gardner	Jennifer Palmer E: <a href="mailto:Jennifer.palmer@dmu.ac.uk">Jennifer.palmer@dmu.ac.uk</a> T: 8751
<b>University Health and Safety Committee</b>	Ms Sarah Setchell	Sarah Stevens E: <a href="mailto:sarah.stevens@dmu.ac.uk">sarah.stevens@dmu.ac.uk</a> T:6353
<b>University Staff Review Group</b>	Professor Dominic Shellard	Not serviced
<b>Vice-Chancellor's Planning Group</b>	Professor Dominic Shellard	Alex Erdlenbruch E: <a href="mailto:aerdlenbruch@dmu.ac.uk">aerdlenbruch@dmu.ac.uk</a> T: 7685
<b>Academic and Business Solutions Portfolio Board</b>	Mrs Joanne Cooke	Mary Barrett E: <a href="mailto:mbarrett@dmu.ac.uk">mbarrett@dmu.ac.uk</a> T: 8382
<b>ADH Faculty IT User Group</b>	Dr Kate Gerrard	Andrea Jones E: <a href="mailto:aljones@dmu.ac.uk">aljones@dmu.ac.uk</a> T: 8779
<b>Architecture Review Board</b>	Mr Dieter Kräftner	Justine Asquith E: <a href="mailto:justine.asquith@dmu.ac.uk">justine.asquith@dmu.ac.uk</a> T: 3893
<b>Arts and Heritage Committee</b>	Ms Barbara Matthews	Karishma Berry E: <a href="mailto:karishma.berry@dmu.ac.uk">karishma.berry@dmu.ac.uk</a> T: 8543
<b>Athena Swan Reporting Group</b>	Dr Simon Oldroyd	Natalie Lewis E: <a href="mailto:nrlewis@dmu.ac.uk">nrlewis@dmu.ac.uk</a> T: 7105
<b>BAL Faculty IT User Group</b>	Mrs Sheree Peuple	Justine Asquith E: <a href="mailto:justine.asquith@dmu.ac.uk">justine.asquith@dmu.ac.uk</a> T: 3893
<b>Biohazards and Genetic Modification Committee</b>	Dr Katie Laird	Sarah Stevens E: <a href="mailto:sarah.stevens@dmu.ac.uk">sarah.stevens@dmu.ac.uk</a> T:6353
<b>BME Staff Group</b>	Ms Joyce Frank Ms Odetta Carter Mr Jit Pandya	Charlotte Clayton E: <a href="mailto:cclayton@dmu.ac.uk">cclayton@dmu.ac.uk</a> T: 6437 Rachel Mallon E: <a href="mailto:rmallon@dmu.ac.uk">rmallon@dmu.ac.uk</a> T: 8827

<b>Campus Transformation Steering Group</b>	Professor Dominic Shellard	Louise Claypole E: <a href="mailto:lclaypole@dmu.ac.uk">lclaypole@dmu.ac.uk</a> T: 7643
<b>Creating and Applying Knowledge Theme Board</b>	Professor Nigel Wright	Claire Blakemore E: <a href="mailto:cblakemore@dmu.ac.uk">cblakemore@dmu.ac.uk</a> T:3876 Alexandra Burton E: <a href="mailto:alexandra.burton@dmu.ac.uk">alexandra.burton@dmu.ac.uk</a> T: 7415
<b>Directorate IT User Group</b>	Dr Alan Brine	Justine Asquith E: <a href="mailto:justine.asquith@dmu.ac.uk">justine.asquith@dmu.ac.uk</a> T: 3893
<b>Disabled Staff Group</b>	Mr Ben Fairweather Dr John Martin Ms Margaret Stone Ms Leanne Herbert	Charlotte Clayton E: <a href="mailto:cclayton@dmu.ac.uk">cclayton@dmu.ac.uk</a> T: 6437 Rachel Mallon E: <a href="mailto:rmallon@dmu.ac.uk">rmallon@dmu.ac.uk</a> T: 8827
<b>Evacuation Controllers Committee</b>	Mr David Rose	Sarah Stevens E: <a href="mailto:sarah.stevens@dmu.ac.uk">sarah.stevens@dmu.ac.uk</a> T:6353
<b>Graduation Strategy Group</b>	Mrs Joanne Cooke	Eileen Waldron E: <a href="mailto:ewaldron@dmu.ac.uk">ewaldron@dmu.ac.uk</a> T: 7623
<b>Health and Safety Co-ordinators Committee</b>	Mr David Rose	Sarah Stevens E: <a href="mailto:sarah.stevens@dmu.ac.uk">sarah.stevens@dmu.ac.uk</a> T:6353
<b>Health and Safety Management Group</b>	Mr David Rose	Sarah Stevens E: <a href="mailto:sarah.stevens@dmu.ac.uk">sarah.stevens@dmu.ac.uk</a> T:6353
<b>HLS Faculty IT User Group</b>	Ms Marcella Avis	Lesley Winder E: <a href="mailto:lwinder@dmu.ac.uk">lwinder@dmu.ac.uk</a> T: 7726
<b>HLS Radiological Protection Committee</b>	Dr Simon Oldroyd	Sarah Stevens E: <a href="mailto:sarah.stevens@dmu.ac.uk">sarah.stevens@dmu.ac.uk</a> T:6353
<b>Improving Effectiveness Theme Board</b>	Ms Sarah Setchell	Claire Blakemore E: <a href="mailto:cblakemore@dmu.ac.uk">cblakemore@dmu.ac.uk</a> T:3876 Alexandra Burton E: <a href="mailto:alexandra.burton@dmu.ac.uk">alexandra.burton@dmu.ac.uk</a> T: 7415

<b>Information Governance Board</b>	Mr Paul Marshall	Jude McCarren E: <a href="mailto:jude.mccarren@dmu.ac.uk">jude.mccarren@dmu.ac.uk</a> T: 7702
<b>Infrastructure Portfolio Board</b>	Mr Dieter Kräftner	Justine Asquith E: <a href="mailto:justine.asquith@dmu.ac.uk">justine.asquith@dmu.ac.uk</a> T: 3893
<b>Integrating Student Induction Group</b>	Mrs Joanne Cooke	Debbie Nixon E: <a href="mailto:danixon@dmu.ac.uk">danixon@dmu.ac.uk</a> T: 7612
<b>IT Strategy Group</b>	Mr Ben Browne	Rachel Watson E: <a href="mailto:r.watson@dmu.ac.uk">r.watson@dmu.ac.uk</a> T: 7205
<b>LGBTQ and Allies Staff Group</b>	TBC	Charlotte Clayton E: <a href="mailto:cclayton@dmu.ac.uk">cclayton@dmu.ac.uk</a> T: 6437 Rachel Mallon E: <a href="mailto:rmallon@dmu.ac.uk">rmallon@dmu.ac.uk</a> T: 8827
<b>Non Ionising Radiation Committee</b>	Mr David Rose	Sarah Stevens E: <a href="mailto:sarah.stevens@dmu.ac.uk">sarah.stevens@dmu.ac.uk</a> T: 6353
<b>OLG Enterprise Resilience Group</b>	Mr Paul Marshall	Maryam Holton E: <a href="mailto:maryam.holton@dmu.ac.uk">maryam.holton@dmu.ac.uk</a> T: 6381
<b>Promoting our City Theme Board</b>	Professor Andy Collop	Claire Blakemore E: <a href="mailto:cblakemore@dmu.ac.uk">cblakemore@dmu.ac.uk</a> T: 3876 Alexandra Burton E: <a href="mailto:alexandra.burton@dmu.ac.uk">alexandra.burton@dmu.ac.uk</a> T: 7415
<b>Strengthening Global Reach Theme Board</b>	Mr James Gardner	Claire Blakemore E: <a href="mailto:cblakemore@dmu.ac.uk">cblakemore@dmu.ac.uk</a> T: 3876 Alexandra Burton E: <a href="mailto:alexandra.burton@dmu.ac.uk">alexandra.burton@dmu.ac.uk</a> T: 7415
<b>Student Experience and Employability Theme Board</b>	Mrs Joanne Cooke	Claire Blakemore E: <a href="mailto:cblakemore@dmu.ac.uk">cblakemore@dmu.ac.uk</a> T: 3876 Alexandra Burton E: <a href="mailto:alexandra.burton@dmu.ac.uk">alexandra.burton@dmu.ac.uk</a> T: 7415

---

<b>Sustainable Development Task Force</b>	Professor Paul Fleming	Emma Breward E: <a href="mailto:ebreward@dmu.ac.uk">ebreward@dmu.ac.uk</a> T: 8046
<b>Teaching and Learning Theme Board</b>	Dr Gerard Moran	Claire Blakemore E: <a href="mailto:cblakemore@dmu.ac.uk">cblakemore@dmu.ac.uk</a> T:3876 Alexandra Burton E: <a href="mailto:alexandra.burton@dmu.ac.uk">alexandra.burton@dmu.ac.uk</a> T: 7415
<b>TECH Faculty IT User Group</b>	Professor Nigel Wright	Sue Molendo E: <a href="mailto:smolendo@dmu.ac.uk">smolendo@dmu.ac.uk</a> T: 7488

---

## FACULTY EXECUTIVE COMMITTEE SUB-COMMITTEES

Committee	Chair	Secretary
<b>ADH Faculty Commercial Committee</b>	Ms Barbara Matthews	Hema Naran E: <a href="mailto:hnanan@dmu.ac.uk">hnanan@dmu.ac.uk</a> T: 6210
<b>ADH Faculty Health and Safety Committee</b>	Ms Barbara Matthews	Kirsty Byrne E: <a href="mailto:kbyrne@dmu.ac.uk">kbyrne@dmu.ac.uk</a> T: 6367
<b>ADH Faculty International Committee</b>	Mrs Buddy Penfold	Vanessa Clarke E: <a href="mailto:vclarke@dmu.ac.uk">vclarke@dmu.ac.uk</a> T: 7404
<b>BAL Faculty Health and Safety Committee</b>	Dr Warren Manning	Tracey Lee-Adams E: <a href="mailto:tlee-adams@dmu.ac.uk">tlee-adams@dmu.ac.uk</a> T: 6292
<b>BAL Faculty International Committee</b>	Ms Julia Pointon	Tracey Lee-Adams E: <a href="mailto:tlee-adams@dmu.ac.uk">tlee-adams@dmu.ac.uk</a> T: 6292
<b>HLS Faculty Health and Safety Committee</b>	Dr Simon Oldroyd	Lesley Winder E: <a href="mailto:lwinder@dmu.ac.uk">lwinder@dmu.ac.uk</a> T: 7726
<b>HLS Faculty International Committee</b>	Ms Carol Greenway	Sophia Welton E: <a href="mailto:swelton@dmu.ac.uk">swelton@dmu.ac.uk</a> T: 8389
<b>TECH Faculty Health and Safety Committee</b>	Professor Nigel Wright	Sue Molendo E: <a href="mailto:smolendo@dmu.ac.uk">smolendo@dmu.ac.uk</a> T: 7488
<b>TECH Faculty International Committee</b>	Dr Richard Gatward	Helen Chan E: <a href="mailto:hchan@dmu.ac.uk">hchan@dmu.ac.uk</a> T: 7476

## ARTS, DESIGN AND HUMANITIES: PROGRAMME MANAGEMENT BOARDS

Committee	Chair	Secretary
Foundation in Art and Design	Mr Rob Brannen	Lorraine Jones E: <a href="mailto:ljones@dmu.ac.uk">ljones@dmu.ac.uk</a> T: 6257
School of Architecture	Professor Derek Cottrell	William Young E: <a href="mailto:wyoung@dmu.ac.uk">wyoung@dmu.ac.uk</a> T: 7402
School of Design	Mr Michael Marsden	Stefan Edwards E: <a href="mailto:s.edwards@dmu.ac.uk">s.edwards@dmu.ac.uk</a> T: 7564
School of Humanities	Professor Liz Tingle	Bharti Mistry E: <a href="mailto:bmistry@dmu.ac.uk">bmistry@dmu.ac.uk</a> T: 8319
School of Visual and Performing Arts	Mr Rob Brannen	Jenny Jones E: <a href="mailto:jennifer.jones@dmu.ac.uk">jennifer.jones@dmu.ac.uk</a> T: 6478

**BUSINESS AND LAW: PROGRAMME MANAGEMENT BOARDS - UNDERGRADUATE**

<b>Committee</b>	<b>Chair</b>	<b>Secretary</b>
<b>Accounting and Finance</b>	Ms Bev Vickerstaff	Scott Gretton E: <a href="mailto:sgretton@dmu.ac.uk">sgretton@dmu.ac.uk</a> T: 8180
<b>Business and Law</b>	Dr Ashley Carreras	Atika Kohli E: <a href="mailto:akohli@dmu.ac.uk">akohli@dmu.ac.uk</a> T: 7229
<b>Business Administration and Management (Hong Kong)</b>	Professor Christos Kalantaridis	Alison Jackson E: <a href="mailto:ajacks00@dmu.ac.uk">ajacks00@dmu.ac.uk</a> T: 6141
<b>Human Resource Management</b>	Mr Alan Ryan	Emma Faulds E: <a href="mailto:efaulds@dmu.ac.uk">efaulds@dmu.ac.uk</a> T: 8477
<b>Law</b>	Mr Tim Hillier Dep: Mrs Sheree Peale	Paresh Prajapati E: <a href="mailto:pprajapati@dmu.ac.uk">pprajapati@dmu.ac.uk</a> T: 8177
<b>Politics and Public Policy</b>	Mr Alistair Jones	Kavita Mistry E: <a href="mailto:kmistry@dmu.ac.uk">kmistry@dmu.ac.uk</a> T: 6302
<b>Public Administration and Management</b>	Professor Alasdair Blair	Kavita Mistry E: <a href="mailto:kmistry@dmu.ac.uk">kmistry@dmu.ac.uk</a> T: 6302
<b>Strategic Management and Marketing</b>	Professor Christos Kalantaridis	Sarah Rose E: <a href="mailto:srose@dmu.ac.uk">srose@dmu.ac.uk</a> T: 6301



## BUSINESS AND LAW: PROGRAMME MANAGEMENT BOARDS - POSTGRADUATE

Committee	Chair	Secretary
ACCA	Ms Dawn Davison	Karen Wallace-Jones E: <a href="mailto:kwallance-jones@dmu.ac.uk">kwallance-jones@dmu.ac.uk</a> T: 7376
Accounting Suite	Mr Phil Wilson	Paula Stroud E: <a href="mailto:pdstroud@dmu.ac.uk">pdstroud@dmu.ac.uk</a> T: 6332
Economics Suite	Dr Ashley Carreras Ms Parmjit Kaur	Paula Stroud E: <a href="mailto:pdstroud@dmu.ac.uk">pdstroud@dmu.ac.uk</a> T: 6332
Graduate Diploma Law	Ms Kerrie Deakin	Jane Chilton E: <a href="mailto:jchilton@dmu.ac.uk">jchilton@dmu.ac.uk</a> T: 8214
Joint MSc International Business Suite; MSc Risk Management; MSc Project Management; MBA Global Management Board	Mr Martyn Kendrick	Kerry Green E: <a href="mailto:kgreen@dmu.ac.uk">kgreen@dmu.ac.uk</a> T: 6254
Legal Practice	Ms Kerrie Deakin	Jane Chilton E: <a href="mailto:jchilton@dmu.ac.uk">jchilton@dmu.ac.uk</a> T: 8214
LLM – Distance Learning	Ms Rachel Grimley	Dave Knights E: <a href="mailto:dknights@dmu.ac.uk">dknights@dmu.ac.uk</a> T: 7369
LLM – Full-time	Mr Charles Stevens	Nicola Smorowski E: <a href="mailto:nrsadm@dmu.ac.uk">nrsadm@dmu.ac.uk</a> T: 8259
LLM Legal Practice	Ms Kerrie Deakin	Jane Chilton E: <a href="mailto:jchilton@dmu.ac.uk">jchilton@dmu.ac.uk</a> T: 8214
MA International Relations; Diplomacy and World Order; and MSc Housing	Ms Ros Lishman	Karen Wallace-Jones E: <a href="mailto:kwallance-jones@dmu.ac.uk">kwallance-jones@dmu.ac.uk</a> T: 7376
Management of HR: Programme Management Board	Ms Julia Pointon Dr Deborah Price	Karen Wallace-Jones E: <a href="mailto:kwallance-jones@dmu.ac.uk">kwallance-jones@dmu.ac.uk</a> T: 7376
Marketing	Dr David Hudson	Kerry Green E: <a href="mailto:kgreen@dmu.ac.uk">kgreen@dmu.ac.uk</a> T: 6254
Postgraduate Business, Marketing and Management	Dr Ashley Carreras	Olha Nykolyszyn E: <a href="mailto:onykolyszyn@dmu.ac.uk">onykolyszyn@dmu.ac.uk</a> T: 6357

**HEALTH AND LIFE SCIENCES: PROGRAMME MANAGEMENT BOARDS - UNDERGRADUATE**

<b>Committee</b>	<b>Chair</b>	<b>Secretary</b>
<b>Clinical Sciences</b>	Ms Ali Tempest	Vicky Crawshaw Laura Sanderson E: <a href="mailto:clinsciadmin@dmu.ac.uk">clinsciadmin@dmu.ac.uk</a> T: 7712
<b>Community and Criminal Justice</b>	Ms Kim Sadique	Paul Shepherd E: <a href="mailto:pshepherd@dmu.ac.uk">pshepherd@dmu.ac.uk</a> T: 7467
<b>Education</b>	Mr Dave Cudworth	Sherry Clift E: <a href="mailto:sherry.clift@dmu.ac.uk">sherry.clift@dmu.ac.uk</a> T: 7568
<b>Forensic and Pharmaceutical and Cosmetic Science</b>	Dr Mark Fowler	Jane Sherwin E: <a href="mailto:jsherwin@dmu.ac.uk">jsherwin@dmu.ac.uk</a> T: 7342
<b>Human Communication</b>	Ms Wendy Stevens	Melissa Pendery E: <a href="mailto:mpendery@dmu.ac.uk">mpendery@dmu.ac.uk</a> T: 8100
<b>Nursing and Midwifery: Pre- Registration</b>	Mr Julian Stribling	Deb Martin E: <a href="mailto:drpage@dmu.ac.uk">drpage@dmu.ac.uk</a> T: 7116
<b>Nursing and Midwifery: Post- Registration</b>	Mr Julian Stribling	Deb Martin E: <a href="mailto:drpage@dmu.ac.uk">drpage@dmu.ac.uk</a> T: 7116
<b>Pharmacy</b>	Dr Tania Webb	Kerry Elkington E: <a href="mailto:kerry.elkington@dmu.ac.uk">kerry.elkington@dmu.ac.uk</a> T: 6320 Alison Glover E: <a href="mailto:alison.glover@dmu.ac.uk">alison.glover@dmu.ac.uk</a> T: 7131
<b>Psychology</b>	Dr Mark Scase	Kalpna Tailor E: <a href="mailto:ktailor@dmu.ac.uk">ktailor@dmu.ac.uk</a> T: 7738
<b>Social Work; Youth and Community; Applied Health Studies; Medical Education</b>	Ms Lisa Hackett	Miranda Mercik E: <a href="mailto:mmercik@dmu.ac.uk">mmercik@dmu.ac.uk</a> T: 3950

**TECHNOLOGY: PROGRAMME MANAGEMENT BOARDS - UNDERGRADUATE**

<b>Committee</b>	<b>Chair</b>	<b>Secretary</b>
<b>Business Computing and Mathematics</b>	Mr Jon Bennett	Justine Lam E: <a href="mailto:jam@dmu.ac.uk">jam@dmu.ac.uk</a> T: 6283
<b>Computer Science and Security, Intelligent Systems and Games</b>	Dr Jenny Carter	Kathryn Harris E: <a href="mailto:kharris@dmu.ac.uk">kharris@dmu.ac.uk</a> T: 8160
<b>Engineering</b>	Dr John Gow	Clare Pashley E: <a href="mailto:cpashley@dmu.ac.uk">cpashley@dmu.ac.uk</a> T: 7479
<b>Media Design and Production</b>	Dr Andrew Clay	Jina Ali E: <a href="mailto:jali@dmu.ac.uk">jali@dmu.ac.uk</a> T: 8897
<b>Media, Film and Journalism</b>	Dr James Russell	Clark Summers E: <a href="mailto:csummers@dmu.ac.uk">csummers@dmu.ac.uk</a> T: 8323
<b>Music and Audio Technology</b>	Mr Ken Clegg	TBC

**TECHNOLOGY: PROGRAMME MANAGEMENT BOARDS - POSTGRADUATE**

<b>Committee</b>	<b>Chair</b>	<b>Secretary</b>
<b>Business Computing and Mathematics</b>	Mr Jon Bennett	Sally Pick E: <a href="mailto:spick@dmu.ac.uk">spick@dmu.ac.uk</a> T: 8524
<b>Computer Science, Security, Intelligent Systems and Games</b>	Dr Jenny Carter	Marisa Haynes E: <a href="mailto:mhaynes@dmu.ac.uk">mhaynes@dmu.ac.uk</a> T: 8770
<b>Energy and Sustainability</b>	Dr Richard Bull	Tracey Harris E: <a href="mailto:tracey@dmu.ac.uk">tracey@dmu.ac.uk</a> T: 8465
<b>Engineering</b>	Dr John Gow	Tracey Harris E: <a href="mailto:tracey@dmu.ac.uk">tracey@dmu.ac.uk</a> T: 8465
<b>Leicester Media School</b>	Dr James Russell	Tracey Harris E: <a href="mailto:tracey@dmu.ac.uk">tracey@dmu.ac.uk</a> T: 8465

## Academic session 2016/17

<b>1 August 2016</b>	Academic and financial year starts
<b>18 August 2016</b>	A-Level results day
<b>29 August 2016</b>	Late summer bank holiday
<b>17 September 2016</b>	University-wide open day
<b>24 – 25 September 2016</b>	Welcome weekend
<b>26 September 2016</b>	LIPC autumn term starts
<b>27 – 28 September 2016</b>	Matriculation
<b>3 October 2016</b>	Autumn term starts
<b>15 October 2016</b>	University-wide open day
<b>17 October 2016</b>	CELL IGEC autumn term starts
<b>7 – 11 November 2016</b>	Enhancement week
<b>12 November 2016</b>	University-wide open day
<b>29 November 2016</b>	Congress to Campus
<b>14 December 2016</b>	Christmas carol service
<b>16 December 2016</b>	LIPC autumn term ends
<b>16 December 2016</b>	CELL IGEC autumn term ends
<b>16 December 2016</b>	Autumn term ends
<b>25 December 2016</b>	Christmas Day
<b>26 December 2016</b>	Bank holiday
<b>27 December 2016</b>	Bank holiday
<b>28 December 2016</b>	Extra statutory day
<b>29 December 2016</b>	Concessionary day
<b>30 December 2016</b>	Concessionary day
<b>31 December 2016</b>	New Year's Eve

<b>1 January 2017</b>	New Year's Day
<b>2 January 2017</b>	Bank holiday
<b>3 January 2017</b>	LIPC spring term starts
<b>7 January 2017</b>	University-wide open day
<b>9 January 2017</b>	CELL IGEC spring term starts
<b>9 January 2017</b>	Spring term starts
<b>24 – 26 January 2017</b>	Winter graduations
<b>TBC</b>	DMU Pride
<b>TBC</b>	Chinese New Year celebration
<b>18 February 2017</b>	University-wide open day
<b>2 March 2017</b>	University mental health day
<b>27 February – 3 March 2017</b>	Enhancement week
<b>TBC</b>	Cultural eXchanges
<b>3 March 2017</b>	CELL IGEC spring term ends
<b>6 – 10 March 2017</b>	Festival of Ideas
<b>13 – 17 March 2017</b>	DSU hustings election
<b>TBC</b>	Varsity
<b>18 March 2017</b>	University-wide open day
<b>24 March 2017</b>	LIPC spring term ends
<b>7 April 2017</b>	Spring term ends
<b>3 April 2017</b>	LIPC summer term 1 starts
<b>14 April 2017</b>	Good Friday bank holiday
<b>17 April 2017</b>	Easter Monday bank holiday
<b>18 April 2017</b>	Concessionary day
<b>1 May 2017</b>	Summer term starts
<b>1 May 2017</b>	May Day bank holiday

<b>29 May 2017</b>	Bank holiday
<b>30 May 2017</b>	Extra statutory day
<b>TBC</b>	ADH degree show
<b>TBC</b>	Contour show
<b>TBC</b>	Graduate fashion week
<b>TBC</b>	OSCARS
<b>TBC</b>	Technology degree show
<b>15 June 2017</b>	LIPC summer term 1 ends
<b>16 June 2017</b>	Summer term ends
<b>3 July 2017</b>	LIPC summer term 2 starts
<b>15 – 22 July 2017</b>	Summer graduations
<b>31 July 2017</b>	Academic and financial year ends

## Committee calendar 2016/17

*This calendar records meeting dates for all university committees currently known, and is subject to change.*

*Further information will be added to further versions of this almanac as it becomes available.*

August 2016	
<b>Wednesday 31</b>	TECH Faculty Executive Committee (10:00 – 12:00)
September 2016	
<b>Monday 5</b>	HLS Faculty Development and Review Committee (10:00 – 12:00) HLS Faculty Executive Committee (10:00 – 12:00) Student Experience and Employability Theme Board (14:00 – 15:30)
<b>Tuesday 6</b>	Executive Board (10:00 – 13:00) Academic and Business Solutions Portfolio Board (11:00 – 12:00) Teaching and Learning Theme Board (14:00 – 15:00) Creating and Applying Knowledge Theme Board (15:00 – 16:00)
<b>Wednesday 7</b>	Strengthening Global Reach Theme Board (10:00 – 11:30) Student Curriculum and Data Group (10:00 – 12:00) Equality and Diversity Committee (14:00 – 16:00)
<b>Thursday 8</b>	Architecture Review Board (09:00 – 10:30) Operational Leadership Group (13:00 – 15:30) Improving Effectiveness Theme Board (13:30 – 15:00)
<b>Friday 9</b>	Promoting our City Theme Board (10:00 – 12:00) ADH Faculty Research Ethics Committee (14:00 – 15:30)
<b>Monday 12</b>	Executive Board Residential Campus Transformation Steering Group (10:00 – 12:00) School of Visual and Performing Arts Programme Management Board (10:00 – 12:00) BAL Faculty Executive Committee (10:15 – 12:15) HLS Faculty International Committee (13:00 – 15:00) Infrastructure Portfolio Board (14:00 – 15:00) ADH Faculty International Committee (15:00 – 16:30)
<b>Tuesday 13</b>	Executive Board Residential VCPG (10:00 – 11:00) LIPC Partnership Management Group (10:00 – 12:00) University Collaborative Provision Committee (10:00 – 12:00) HLS Faculty Learning and Teaching Committee (14:00 – 16:00)
<b>Wednesday 14</b>	IT Strategy Group (09:30 – 11:00) Academic Admissions Committee (10:00 – 12:00) TECH Faculty Executive Committee (10:00 – 12:00) Directors' Group (14:00 – 15:30) ADH Faculty Executive Committee (15:00 – 17:00)
<b>Thursday 15</b>	School of Design Programme Management Board (10:00 – 12:00) Employability and Enterprise Committee (14:00 – 16:00)
<b>Friday 16</b>	LIPC Joint Academic Board (10:00 – 12:00)

	School of Architecture Programme Management Board (10:00 – 12:00)
<b>Monday 19</b>	HLS Faculty Executive Committee (10:00 – 12:00) School of Humanities Programme Management Board (10:00 – 12:00) Audit Committee (14:00 – 17:00) University Staff Social Committee (15:00 – 16:00)
<b>Tuesday 20</b>	Joint Consultative Negotiating Committee (10:00 - 12:00) Integrating Student Induction Group (12:30 – 13:30) BAL Faculty Collaborative Provision Committee (13:00 – 15:00) HLS Faculty Academic Committee (14:00 – 16:00)
<b>Wednesday 21</b>	International Strategy Committee (10:00 – 12:00) LGBTQ and Allies Staff Group (11:00 – 12:30) BME Staff Group (14:00 – 15:30)
<b>Thursday 22</b>	Finance and Human Resources Committee (10:30 – 13:00) University Learning and Teaching Committee (14:00 – 16:00)
<b>Friday 23</b>	DMU Strategic Portfolio Board (11:00 – 13:00) Joint Negotiating Committee (13:00 – 15:00)
<b>Tuesday 27</b>	Executive Board (10:00 – 13:00) University Research Ethics Committee (10:00 – 12:00) HLS Faculty Collaborative Provision Committee (13:00 – 15:00)
<b>Wednesday 28</b>	Operational Leadership Group (14:00 – 16:30)
<b>Thursday 29</b>	Remuneration Committee (09:00 – 10:30) TECH Faculty IT User Group (10:00 – 11:30) Academic Quality Committee (10:00 – 12:00) Board of Governors' Away Day (10:30 – 15:00) Information Governance Board (11:00 – 12:00)



<b>October 2016</b>	
<b>Monday 3</b>	HLS Faculty Executive Committee (10:00 – 12:00) BAL Faculty Executive Committee (10:15 – 12:15)
<b>Tuesday 4</b>	VCPG (10:00 – 11:00) ADH Faculty Research and Innovation Committee (14:00 – 16:00)
<b>Wednesday 5</b>	Arts and Heritage Committee (10:00 – 12:00) Student Curriculum and Data Group (10:00 – 12:00) BAL Faculty Research Ethics Committee (13:15 – 14:00) ADH Faculty Commercial Committee (14:00 – 15:30) BAL Faculty Academic Committee (14:00 – 16:00) Academic Board (14:15 – 16:00)
<b>Thursday 6</b>	Health and Safety Management Group (10:00 – 12:00) Creating and Applying Knowledge Theme Board (15:00 – 16:00) Promoting our City Theme Board (15:00 – 16:30)
<b>Monday 10</b>	Campus Transformation Steering Group (10:00 – 12:00) HLS Faculty International Committee (10:00 – 12:00) Student Experience and Employability Theme Board (14:00 – 15:30) ADH Faculty Academic Committee (14:00 – 16:00) Sustainable Development Task Force (14:00 – 16:00)
<b>Tuesday 11</b>	Improving Effectiveness Theme Board (10:00 – 11:30) Undergraduate Management Committee (10:00 – 12:00) Executive Board (10:00 – 13:00) Academic and Business Solutions Portfolio Board (14:00 – 15:00) Teaching and Learning Theme Board (14:00 – 15:00) BAL Faculty IT User Group (15:00 – 16:30)
<b>Wednesday 12</b>	HLS Faculty Research and Innovation Committee (09:30 – 12:00) ADH Faculty Executive Committee (14:00 – 16:00) BAL Faculty Learning and Teaching Committee (14:00 – 16:00) Law Programme Management Board (14:00 – 16:00) Politics and Public Policy Programme Management Board (14:00 – 16:00)
<b>Thursday 13</b>	Research Degrees Committee (09:30 – 12:00) Collaborative Partners Management Group (13:00 – 15:30) Ethics Committee (14:00 – 16:00) University Research and Innovation Committee (14:00 – 16:00)
<b>Friday 14</b>	Operational Leadership Group (10:00 – 12:30)
<b>Monday 17</b>	HLS Faculty Executive Committee (10:00 – 12:00) BAL Faculty Executive Committee (10:15 – 12:15) Architecture Review Board (11:00 – 12:30) University Staff Social Committee (15:00 – 16:00)
<b>Tuesday 18</b>	VCPG (10:00 – 11:00) Strengthening Global Reach Theme Board (14:00 – 15:30) Recruitment, Admissions, Fees and Scholarships Committee (15:00 – 16:30)
<b>Wednesday 19</b>	Directors' Group (14:00 – 15:30) ADH Faculty Learning and Teaching Committee (14:00 – 16:00)

	HLS Faculty Research Ethics Committee (14:00 – 16:00)
<b>Thursday 20</b>	BAL Faculty Development and Review Committee (10:00 – 12:00) ADH Faculty IT User Group (10:30 – 12:00) HLS Faculty Academic Committee (13:00 – 15:00) ADH Faculty Collaborative Provision Committee (14:00 – 16:00) Evacuation Controllers Committee (14:00 – 16:00) International Strategy Committee (14:00 – 16:00)
<b>Friday 21</b>	DMU Strategic Portfolio Board (15:00 – 17:00)
<b>Monday 24</b>	BAL Faculty International Committee (10:00 – 12:00) HLS Faculty Health and Safety Committee (14:00 – 15:30)
<b>Tuesday 25</b>	VCPG (10:00 – 11:00) Athena Swan Reporting Group (10:00 – 12:00) Postgraduate Programmes Management Committee (11:00 – 13:00) BAL Faculty Collaborative Provision Committee (13:00 – 15:00) Joint Consultative Negotiating Committee (14:00 - 16:00)
<b>Wednesday 26</b>	TECH Faculty Executive Committee (10:00 – 12:00) LIPC Partnership Management Group (11:00 – 13:00) BAL Faculty Research and Innovation Committee (14:00 – 16:00) Human Resources Programme Management Board (14:00 – 16:00) LIPC Joint Academic Board (14:00 – 16:00) TECH Faculty Research and Innovation Committee (14:00 – 16:00)
<b>Thursday 27</b>	Information Governance Board (11:00 – 12:00) TECH Faculty Development and Review Committee (13:00 – 15:00)
<b>Monday 31</b>	HLS Faculty Executive Committee (10:00 – 12:00) TECH Faculty IT User Group (14:00 – 15:30) Management of HR Programme Management Board (14:00 – 16:00) Audit Committee (14:00 – 17:00)

<b>November 2016</b>	
<b>Tuesday 1</b>	Executive Board (10:00 – 13:00) HLS Faculty Development and Review Committee (13:00 – 15:00)
<b>Wednesday 2</b>	IT Strategy Group (09:30 – 11:00) Student Curriculum and Data Group (10:00 – 12:00) ADH Faculty Executive Committee (11:00 – 13:00) BAL Faculty Academic Committee (14:00 – 16:00) Employability and Enterprise Committee (14:00 – 16:00) Operational Leadership Group (14:00 – 16:30) TECH Faculty Learning and Teaching Committee (TBC)
<b>Thursday 3</b>	HLS Radiological Protection Committee (13:30 – 15:30) University Learning and Teaching Committee (14:00 – 16:00)
<b>Friday 4</b>	Joint Negotiating Committee (13:00 – 15:00) Academic Admissions Committee (15:00 – 17:00)
<b>Monday 7</b>	BAL Faculty Executive Committee (09:00 – 11:00) Campus Transformation Steering Group (10:00 – 12:00) Finance and Human Resources Committee (10:30 – 13:30) Accounting Suite Programme Management Board (12:00 – 14:00) Student Experience and Employability Theme Board (14:00 – 15:30)
<b>Tuesday 8</b>	VCPG (10:00 – 11:00) Academic and Business Solutions Portfolio Board (11:00 – 12:00) Teaching and Learning Theme Board (14:00 – 15:00)
<b>Wednesday 9</b>	LIPC Steering Board (11:00 – 13:00) TECH Faculty Health and Safety Committee (14:00 – 15:30)
<b>Thursday 10</b>	Strengthening Global Reach Theme Board (10:00 – 11:30) HLS Faculty IT User Group (11:00 – 12:30) Architecture Review Board (11:30 – 13:00) TECH Faculty Academic Committee (13:00 – 15:00) Creating and Applying Knowledge Theme Board (14:00 – 15:00) Conferments Committee (14:00 – 16:00) Forensic and Pharmaceutical and Cosmetic Science Programme Management Board (14:00 – 16:00)
<b>Friday 11</b>	Promoting our City Theme Board (10:30 – 12:00)
<b>Monday 14</b>	HLS Faculty Executive Committee (10:00 – 12:00) Marketing Programme Management Board (13:00 – 15:00) Infrastructure Portfolio Board (14:00 – 15:00) Human Communication Programme Management Board (14:00 – 16:00) ADH Faculty International Committee (15:00 – 16:30) Economics Suite Programme Management Board (TBC)
<b>Tuesday 15</b>	VCPG (10:00 – 11:00) MA International Relations, Diplomacy and World Order, and MSc Housing Programme Management Board (14:00 – 16:00)
<b>Wednesday 16</b>	Integrating Student Induction Group (10:00 – 11:30) ADH Faculty Executive Committee (10:00 – 12:00)

	<p>LIPC Partnership Management Group (11:00 – 13:00)</p> <p>Joint MSc International Business Suite Programme Management Board (12:00 – 14:00)</p> <p>Directors' Group (14:00 – 15:30)</p> <p>TECH Faculty International Committee (14:00 – 15:30)</p> <p>Business and Law Programme Management Board (14:00 – 16:00)</p> <p>Clinical Sciences Programme Management Board (14:00 – 16:00)</p> <p>Human Resources Programme Management Board (14:00 – 16:00)</p> <p>Law Programme Management Board (14:00 – 16:00)</p> <p>Politics and Public Policy Programme Management Board (14:00 – 16:00)</p>
<b>Thursday 17</b>	<p>Academic Quality Committee (10:00 – 12:00)</p> <p>BAL Faculty Development and Review Committee (10:00 – 12:00)</p> <p>Research Training Committee (10:00 – 12:00)</p> <p>Graduate Diploma in Law Programme Management Board (13:00 – 14:00)</p> <p>TECH Faculty Collaborative Provision Committee (13:00 – 15:00)</p> <p>Improving Effectiveness Theme Board (13:15 – 15:00)</p>
<b>Friday 18</b>	<p>ADH Faculty Health and Safety Committee (10:00 – 12:00)</p> <p>Community and Criminal Justice Programme Management Board (10:00 – 12:00)</p>
<b>Monday 21</b>	<p>BAL Faculty Executive Committee (10:15 – 12:15)</p> <p>BAL Faculty Health and Safety Committee (12:15 -13:15)</p> <p>Equality and Diversity Committee (14:00 – 16:00)</p> <p>Operational Leadership Group (14:00 – 16:30)</p> <p>University Staff Social Committee (15:00 – 16:00)</p>
<b>Tuesday 22</b>	<p>Undergraduate Management Committee (10:00 – 12:00)</p> <p>Executive Board (10:00 – 13:00)</p> <p>DMU Strategic Portfolio Board (15:00 – 17:00)</p>
<b>Wednesday 23</b>	<p>International Strategy Committee (10:00 – 12:00)</p> <p>TECH Faculty Executive Committee (10:00 – 12:00)</p> <p>LLM Legal Practice Programme Management Board (12:00 – 12:30)</p> <p>Legal Practice Programme Management Board (12:30 – 13:30)</p> <p>BAL Faculty Learning and Teaching Committee (14:00 – 16:00)</p> <p>Biohazards and Genetic Modification Committee (14:00 – 16:00)</p> <p>Media, Film and Journalism Programme Management Board (14:00 – 16:00)</p> <p>Nursing and Midwifery Pre-Registration Programme Management Board (14:00 – 16:00)</p> <p>Psychology Programme Management Board (14:00 – 17:00)</p>
<b>Thursday 24</b>	<p>University Health and Safety Committee (10:00 – 12:00)</p> <p>Board of Governors (10:00 – 13:00)</p> <p>Information Governance Board (11:00 – 12:00)</p> <p>Recruitment, Admissions, Fees and Scholarships Committee (15:00 – 16:30)</p>
<b>Friday 25</b>	<p>Quarterly Performance Review (09:30 – 16:30)</p>
<b>Monday 28</b>	<p>HLS Faculty Executive Committee (10:00 – 12:00)</p> <p>Foundation in Art and Design Programme Management Board (15:00 – 17:00)</p>
<b>Tuesday 29</b>	<p>VCPG (10:00 – 11:00)</p> <p>BAL Faculty Collaborative Provision Committee (13:00 – 15:00)</p>

<b>Wednesday 30</b>	Education Programme Management Board (10:00 – 12:00) BME Staff Group ( 12:00 – 13:30) Pharmacy Programme Management Board (14:00 – 16:00) Academic Board (14:15 – 16:00)
---------------------	---

<b>December 2016</b>	
<b>Thursday 1</b>	TECH Faculty Development and Review Committee (13:00 – 15:00) ADH Faculty Research Ethics Committee (14:00 – 15:30)
<b>Friday 2</b>	TECH Faculty IT User Group (09:30 – 11:30) HLS Faculty Learning and Teaching Committee (09:30 – 12:30)
<b>Monday 5</b>	Creating and Applying Knowledge Theme Board (10:00 – 11:00) ADH Faculty Development Review Committee: UG (10:00 – 12:00) ADH Faculty IT User Group (10:30 – 12:00) Animal Welfare and Ethical Review Body (14:00 – 15:30) Student Experience and Employability Theme Board (14:00 – 15:30) ADH Faculty Development Review Committee: PGT (14:00 – 16:00) Joint Consultative Negotiating Committee (15:00 - 17:00)
<b>Tuesday 6</b>	VCPG (10:00 – 11:00) HLS Faculty Development and Review Committee (10:00 – 12:00) Postgraduate Programmes Management Committee (11:00 – 13:00) Teaching and Learning Theme Board (14:00 – 15:00) ADH Faculty Research and Innovation Committee (14:00 – 16:00)
<b>Wednesday 7</b>	ADH Faculty Executive Committee (10:00 – 12:00) Student Curriculum and Data Group (10:00 – 12:00) Health and Safety Coordinators Committee (13:30 – 15:30) Directors' Group (14:00 – 15:30) ADH Faculty Learning and Teaching Committee (14:00 – 16:00) BAL Faculty Academic Committee (14:00 – 16:00) Nursing and Midwifery Post-Registration Programme Management Board (14:00 – 16:00)
<b>Thursday 8</b>	Architecture Review Board (11:30 – 13:00) TECH Faculty Academic Committee (13:00 – 15:00)
<b>Friday 9</b>	Promoting our City Theme Board (10:30 – 12:00) Joint Negotiating Committee (13:00 – 15:00) Strengthening Global Reach Theme Board (14:00 – 15:30)
<b>Monday 12</b>	Campus Transformation Steering Group (10:00 – 12:00) HLS Faculty Executive Committee (10:00 – 12:00) BAL Faculty Executive Committee (10:15 – 12:15) LIPC Partnership Management Group (11:00 – 13:00) Infrastructure Portfolio Board (14:00 – 15:00) Improving Effectiveness Theme Board (15:00 – 16:30)
<b>Tuesday 13</b>	Executive Board (10:00 – 13:00) ADH Faculty Academic Committee (13:30 – 15:30) Academic and Business Solutions Portfolio Board (14:00 – 15:00)
<b>Wednesday 14</b>	Safeguarding Committee (10:00 – 11:00) Operational Leadership Group (14:00 – 16:30)
<b>Thursday 15</b>	BAL Faculty Development and Review Committee (10:00 – 12:00)
<b>Monday 19</b>	University Staff Social Committee (15:00 – 16:00)
<b>Tuesday 20</b>	VCPG (10:00 – 11:00)

	Information Governance Board (11:00 – 12:00) DMU Strategic Portfolio Board (15:00 – 17:00)
<b>Wednesday 21</b>	TECH Faculty Executive Committee (10:00 – 12:00)

<b>January 2017</b>	
<b>Wednesday 4</b>	IT Strategy Group (09:30 – 11:00) BAL Faculty Academic Committee (14:00 – 16:00)
<b>Thursday 5</b>	VCPG (10:00 – 11:00)
<b>Friday 6</b>	Student Experience and Employability Theme Board (14:00 – 15:30)
<b>Monday 9</b>	Creating and Applying Knowledge Theme Board (10:00 – 11:00) Campus Transformation Steering Group (10:00 – 12:00) HLS Faculty Executive Committee (10:00 – 12:00) Infrastructure Portfolio Board (14:00 – 15:00)
<b>Tuesday 10</b>	Executive Board (10:00 – 13:00) BAL Faculty Collaborative Provision Committee (13:00 – 15:00) Academic and Business Solutions Portfolio Board (14:00 – 15:00) Teaching and Learning Theme Board (14:00 – 15:00) ADH Faculty Executive Committee (15:00 – 17:00)
<b>Wednesday 11</b>	HLS Faculty Research and Innovation Committee (09:30 – 12:00) Research Degrees Committee (10:30 – 13:00) Academic Admissions Committee (13:00 – 15:00) Politics and Public Policy Programme Management Board (14:00 – 16:00) Operational Leadership Group (14:00 – 16:30)
<b>Thursday 12</b>	Architecture Review Board (09:00 – 10:30) HLS Faculty Development and Review Committee (10:00 – 12:00) Health and Safety Management Group (10:30 – 12:30) Strengthening Global Reach Theme Board (14:00 – 15:30) University Research and Innovation Committee (14:00 – 16:00)
<b>Friday 13</b>	Promoting our City Theme Board (10:30 – 12:00)
<b>Monday 16</b>	BAL Faculty Executive Committee (10:15 – 12:15) University Learning and Teaching Committee (14:00 – 16:00) University Staff Social Committee (15:00 – 16:00)
<b>Tuesday 17</b>	VCPG (10:00 – 11:00) Human Communication Programme Management Board (11:00 – 13:00)
<b>Wednesday 18</b>	International Strategy Committee (10:00 – 12:00) Athena Swan Reporting Group (13:00 – 15:00) Directors' Group (14:00 – 15:30) Non Ionising Radiation Committee (14:00 – 15:30) Clinical Sciences Programme Management Board (14:00 – 16:00) Forensic and Pharmaceutical and Cosmetic Science Programme Management Board (14:00 – 16:00) HLS Faculty Research Ethics Committee (14:00 – 16:00)
<b>Thursday 19</b>	BAL Faculty Development and Review Committee (10:00 – 12:00) TECH Faculty Academic Committee (13:00 – 15:00) Improving Effectiveness Theme Board (13:15 – 15:00) Sustainable Development Task Force (14:00 – 16:00)
<b>Monday 23</b>	HLS Faculty Executive Committee (10:00 – 12:00) TECH Faculty IT User Group (11:00 – 12:30)



	LIPC Partnership Management Group (14:00 – 16:00) Joint Consultative Negotiating Committee (15:00 - 17:00)
<b>Tuesday 24</b>	Academic Quality Committee (10:00 – 12:00) Undergraduate Management Committee (10:00 – 12:00) BAL Faculty IT User Group (15:00 – 16:30) DMU Strategic Portfolio Board (15:00 – 17:00)
<b>Wednesday 25</b>	Education Programme Management Board (10:00 – 12:00) Equality and Diversity Committee (10:00 – 12:00) Recruitment, Admissions, Fees and Scholarships Committee (14:00 – 15:30) BAL Faculty Learning and Teaching Committee (14:00 – 16:00) Directorate IT User Group (14:00 – 16:00) Employability and Enterprise Committee (14:00 – 16:00) TECH Faculty Research and Innovation Committee (14:00 – 16:00) Psychology Programme Management Board (14:00 – 17:00)
<b>Thursday 26</b>	Information Governance Board (11:00 – 12:00) HLS Faculty Academic Committee (13:00 – 15:00)
<b>Friday 27</b>	Community and Criminal Justice Programme Management Board (10:00 – 12:00) Joint Negotiating Committee (13:00 – 15:00)
<b>Tuesday 31</b>	Executive Board (10:00 – 13:00)

<b>February 2017</b>	
<b>Wednesday 1</b>	ADH Faculty Executive Committee (10:00 – 12:00) Student Curriculum and Data Group (10:00 – 12:00) BAL Faculty Academic Committee (14:00 – 16:00) Law Programme Management Board (14:00 – 16:00) Media, Film and Journalism Programme Management Board (14:00 – 16:00) Pharmacy Programme Management Board (14:00 – 16:00) Operational Leadership Group (14:00 – 16:30)
<b>Thursday 2</b>	Arts and Heritage Committee (10:00 – 12:00) HLS Faculty Collaborative Provision Committee (10:00 – 12:00) ADH Faculty Commercial Committee (14:00 – 15:30)
<b>Monday 6</b>	Campus Transformation Steering Group (10:00 – 12:00) HLS Faculty Executive Committee (10:00 – 12:00) BAL Faculty Executive Committee (10:15 – 12:15) ADH Faculty International Committee (14:00 – 15:30) Student Experience and Employability Theme Board (14:00 – 15:30)
<b>Tuesday 7</b>	VCPG (10:00 – 11:00) HLS Faculty International Committee (10:00 – 12:00) Creating and Applying Knowledge Theme Board (11:00 – 12:00) ADH Faculty Academic Committee (13:30 – 15:30)
<b>Wednesday 8</b>	Teaching and Learning Theme Board (10:00 – 11:00) Graduate Diploma in Law Programme Management Board (13:00 – 14:00) BAL Faculty Research Ethics Committee (13:15 – 14:00) TECH Faculty International Committee (14:00 – 15:30) BAL Faculty Research and Innovation Committee (14:00 – 16:00) Nursing and Midwifery Pre-Registration Programme Management Board (14:00 – 16:00) Academic Board (14:15 – 16:00) TECH Faculty Learning and Teaching Committee (TBC)
<b>Thursday 9</b>	Architecture Review Board (09:00 – 10:30) Promoting our City Theme Board (09:30 – 11:00) University Health and Safety Committee (10:00 – 12:00) Strengthening Global Reach Theme Board (11:00 – 12:30) TECH Faculty Development and Review Committee (13:00 – 15:00)
<b>Monday 13</b>	Infrastructure Portfolio Board (14:00 – 15:00)
<b>Tuesday 14</b>	VCPG (10:00 – 11:00) Academic and Business Solutions Portfolio Board (11:00 – 12:00) BAL Faculty Collaborative Provision Committee (13:00 – 15:00)
<b>Wednesday 15</b>	Integrating Student Induction Group (10:30 – 11:30) Directors' Group (14:00 – 15:30) ADH Faculty Collaborative Provision Committee (14:00 – 16:00) Business and Law SANB Programme Management Board (14:00 – 16:00) Human Resources Programme Management Board (14:00 – 16:00) LIPC Joint Academic Board (14:00 – 16:00)

<b>Thursday 16</b>	BME Staff Group (12:00 – 13:30) Improving Effectiveness Theme Board (13:15 – 14:45)
<b>Friday 17</b>	ADH Faculty Health and Safety Committee (10:00 – 12:00)
<b>Monday 20</b>	HLS Faculty Executive Committee (10:00 – 12:00) LIPC Partnership Management Group (11:00 – 13:00) University Staff Social Committee (15:00 – 16:00) Foundation in Art and Design Programme Management Board (15:00 – 17:00)
<b>Tuesday 21</b>	Executive Board (10:00 – 13:00)
<b>Wednesday 22</b>	ADH Faculty Executive Committee (10:00 – 12:00) Nursing and Midwifery Post-Registration Programme Management Board (14:00 – 16:00) Operational Leadership Group (14:00 – 16:30)
<b>Thursday 23</b>	HLS Faculty Development and Review Committee (10:00 – 12:00) International Strategy Committee (10:00 – 12:00) School of Design Programme Management Board (10:00 – 12:00) Information Governance Board (11:00 – 12:00) TECH Faculty Academic Committee (13:00 – 15:00) Evacuation Controllers Committee (14:00 – 16:00) University Collaborative Provision Committee (14:00 – 16:00)
<b>Friday 24</b>	DMU Strategic Portfolio Board (10:00 – 12:00) School of Architecture Programme Management Board (10:00 – 12:00)
<b>Monday 27</b>	School of Visual and Performing Arts Programme Management Board (10:00 – 12:00) BAL Faculty Executive Committee (10:15 – 12:15) Audit Committee (14:00 – 17:00)
<b>Tuesday 28</b>	VCPG (10:00 – 11:00) School of Humanities Programme Management Board (10:00 – 12:00)

<b>March 2017</b>	
<b>Wednesday 1</b>	Student Curriculum and Data Group (10:00 – 12:00) BAL Faculty Academic Committee (14:00 – 16:00)
<b>Thursday 2</b>	Quarterly Performance Review (09:30 – 16:30)
<b>Monday 6</b>	BAL Faculty International Committee (10:00 – 12:00) HLS Faculty Executive Committee (10:00 – 12:00) TECH Faculty IT User Group (11:00 – 12:30) Joint Consultative Negotiating Committee (15:00 - 17:00)
<b>Tuesday 7</b>	VCPG (10:00 – 11:00) TECH Faculty Health and Safety Committee (10:00 – 11:30) Postgraduate Programmes Management Committee (11:00 – 13:00)
<b>Wednesday 8</b>	HLS Faculty IT User Group (11:00 – 12:30) Directors' Group (14:00 – 15:30) ADH Faculty Research Ethics Committee (14:00 – 15:30) ADH Faculty Learning and Teaching Committee (14:00 – 16:00) Health and Safety Coordinators Committee (14:00 – 16:00)
<b>Thursday 9</b>	Architecture Review Board (09:00 – 10:30) ADH Faculty IT User Group (10:00 – 11:30) Promoting our City Theme Board (10:00 – 11:30) BAL Faculty Development and Review Committee (10:00 – 12:00) Research Training Committee (10:00 – 12:00) Finance and Human Resources Committee (10:30 – 13:00) TECH Faculty Collaborative Provision Committee (13:00 – 15:00) Ethics Committee (14:00 – 16:00)
<b>Friday 10</b>	Joint Negotiating Committee (13:00 – 15:00)
<b>Monday 13</b>	Campus Transformation Steering Group (10:00 – 12:00) Infrastructure Portfolio Board (14:00 – 15:00) Safeguarding Committee (15.00 – 16.00) Improving Effectiveness Theme Board (15:00 – 16:15)
<b>Tuesday 14</b>	Executive Board (10:00 – 13:00) Academic and Business Solutions Portfolio Board (14:00 – 15:00) Student Experience and Employability Theme Board (15:00 – 16:00)
<b>Wednesday 15</b>	Teaching and Learning Theme Board (10:00 – 11:00) ADH Faculty Executive Committee (10:00 – 12:00) LLM Legal Practice Programme Management Board (12:00 – 12:30) Legal Practice Programme Management Board (13:00 – 14:00) BAL Faculty Learning and Teaching Committee (14:00 – 16:00) Management of HR Programme Management Board (14:00 – 16:00) Operational Leadership Group (14:00 – 16:30)
<b>Thursday 16</b>	Creating and Applying Knowledge Theme Board (09:00 – 10:00) LIPC Steering Board (10:00 – 12:00) ADH Faculty Research and Innovation Committee (14:00 – 16:00)
<b>Friday 17</b>	Strengthening Global Reach Theme Board (10:00 – 11:30)
<b>Monday 20</b>	DMU Strategic Portfolio Board (10:00 – 12:00)

	<p>HLS Faculty Executive Committee (10:00 – 12:00)</p> <p>LIPC Partnership Management Group (10:00 – 12:00)</p> <p>BAL Faculty Executive Committee (10:15 – 12:15)</p> <p>Equality and Diversity Committee (14:00 – 16:00)</p> <p>LIPC Partnership Management Group (14:00 – 16:00)</p> <p>University Staff Social Committee (15:00 – 16:00)</p>
<b>Tuesday 21</b>	<p>VCPG (10:00 – 11:00)</p> <p>Undergraduate Management Committee (10:00 – 12:00)</p> <p>HLS Faculty Health and Safety Committee (14:00 – 15:30)</p>
<b>Wednesday 22</b>	<p>IT Strategy Group (09:30 – 11:00)</p> <p>ADH Faculty Development Review Committee: UG (10:00 – 12:00)</p> <p>ADH Faculty Development Review Committee: PGT (14:00 – 16:00)</p> <p>Clinical Sciences Programme Management Board (14:00 – 16:00)</p>
<b>Thursday 23</b>	<p>Board of Governors (10:00 – 13:00)</p> <p>University Learning and Teaching Committee (14:00 – 16:00)</p>
<b>Monday 27</b>	<p>Research Degrees Committee (10:00 – 12:30)</p> <p>Marketing Programme Management Board (13:00 – 15:00)</p> <p>Economics Suite Programme Management Board (13:00 – 15:00)</p>
<b>Tuesday 28</b>	<p>VCPG (10:00 – 11:00)</p> <p>BAL Faculty Collaborative Provision Committee (13:00 – 15:00)</p> <p>Accounting Suite Programme Management Board (12:00 – 14:00)</p>
<b>Wednesday 29</b>	<p>International Strategy Committee (10:00 – 12:00)</p> <p>Joint MSc International Business Suite Programme Management Board (12:00 – 14:00)</p> <p>Politics and Public Policy Programme Management Board (14:00 – 16:00)</p>
<b>Thursday 30</b>	<p>Information Governance Board (11:00 – 12:00)</p> <p>HLS Faculty Learning and Teaching Committee (11:00 – 13:00)</p> <p>MA International Relations, Diplomacy and World Order, and MSc Housing Programme Management Board (14:00 – 16:00)</p>

<b>April 2017</b>	
<b>Monday 3</b>	HLS Faculty Executive Committee (10:00 – 12:00) ADH Faculty International Committee (14:00 – 15:30)
<b>Tuesday 4</b>	Executive Board (10:00 – 13:00) BAL Faculty IT User Group (15:00 – 16:30)
<b>Wednesday 5</b>	Academic Admissions Committee (10:00 – 12:00) ADH Faculty Executive Committee (10:00 – 12:00) Education Programme Management Board (10:00 – 12:00) Student Curriculum and Data Group (10:00 – 12:00) TECH Faculty International Committee (14:00 – 15:30) BAL Faculty Academic Committee (14:00 – 16:00) Employability and Enterprise Committee (14:00 – 16:00) Psychology Programme Management Board (14:00 – 17:00)
<b>Thursday 6</b>	Academic Quality Committee (10:00 – 12:00) HLS Faculty Health and Safety Committee (14:00 – 15:30) Operational Leadership Group (14:00 – 16:30)
<b>Friday 7</b>	Student Experience and Employability Theme Board (10:00 – 11:00) Community and Criminal Justice Programme Management Board (10:00 – 12:00) Promoting our City Theme Board (11:00 – 12:00) Strengthening Global Reach Theme Board (14:00 – 15:30)
<b>Monday 10</b>	Campus Transformation Steering Group (10:00 – 12:00) BAL Faculty Executive Committee (10:15 – 12:15) Creating and Applying Knowledge Theme Board (14:00 – 15:00) Infrastructure Portfolio Board (14:00 – 15:00)
<b>Tuesday 11</b>	VCPG (10:00 – 11:00) Academic and Business Solutions Portfolio Board (11:00 – 12:00)
<b>Wednesday 12</b>	Teaching and Learning Theme Board (10:00 – 11:00) HLS Faculty Development and Review Committee (13:00 – 15:00) Directors' Group (14:00 – 15:30)
<b>Thursday 13</b>	Improving Effectiveness Theme Board (09:00 – 10:45) Architecture Review Board (09:00 – 10:30)
<b>Monday 17</b>	HLS Faculty Executive Committee (10:00 – 12:00) University Staff Social Committee (15:00 – 16:00)
<b>Wednesday 19</b>	HLS Faculty Academic Committee (13:00 – 15:00)
<b>Thursday 20</b>	BAL Faculty Development and Review Committee (10:00 – 12:00) DMU Strategic Portfolio Board (10:00 – 12:00)
<b>Monday 24</b>	Recruitment, Admissions, Fees and Scholarships Committee (10:00 – 11:30) HLS Faculty Executive Committee (10:00 – 12:00)
<b>Tuesday 25</b>	HLS Faculty International Committee (10:00 – 12:00) Undergraduate Management Committee (10:00 – 12:00) Executive Board (10:00 – 13:00) ADH Faculty Academic Committee (13:30 – 15:30) Directorate IT User Group (14:00 – 16:00)
<b>Wednesday 26</b>	HLS Faculty Research and Innovation Committee (09:30 – 12:00)

	ADH Faculty Executive Committee (10:00 – 12:00) BAL Faculty Learning and Teaching Committee (14:00 – 16:00) Law Programme Management Board (14:00 – 16:00) LIPC Partnership Management Group (14:00 – 16:00) Operational Leadership Group (14:00 – 16:30)
<b>Thursday 27</b>	Athena Swan Reporting Group (10:30 – 12:30) Information Governance Board (11:00 – 12:00) HLS Faculty Research Ethics Committee (14:00 – 16:00) Sustainable Development Task Force (14:00 – 16:00)
<b>Friday 28</b>	Strategic Joint Negotiating Committee / Joint Consultative Negotiating Committee (13:00 – 15:00)

<b>May 2017</b>	
<b>Tuesday 2</b>	VCPG (10:00 – 11:00) HLS Faculty Collaborative Provision Committee (10:00 – 12:00) BAL Faculty Executive Committee (10:15 – 12:15)
<b>Wednesday 3</b>	IT Strategy Group (09:30 – 11:00) Student Curriculum and Data Group (10:00 – 12:00) BAL Faculty Academic Committee (14:00 – 16:00) Forensic and Pharmaceutical and Cosmetic Science Programme Management Board (14:00 – 16:00) Media, Film and Journalism Programme Management Board (14:00 – 16:00) Pharmacy Programme Management Board (14:00 – 16:00) TECH Faculty Research and Innovation Committee (14:00 – 16:00) Academic Board (14:15 – 16:00)
<b>Thursday 4</b>	Health and Safety Management Group (10:00 – 12:00) Graduate Diploma in Law Programme Management Board (13:00 – 14:00) ADH Faculty Commercial Committee (14:00 – 15:30) Student Experience and Employability Theme Board (14:00 – 15:30) University Research and Innovation Committee (14:00 – 16:00)
<b>Monday 8</b>	Creating and Applying Knowledge Theme Board (10:00 – 11:00) Campus Transformation Steering Group (10:00 – 12:00) HLS Faculty Executive Committee (10:00 – 12:00) Infrastructure Portfolio Board (14:00 – 15:00) HLS Radiological Protection Committee (14:00 – 16:00)
<b>Tuesday 9</b>	VCPG (10:00 – 11:00) Academic and Business Solutions Portfolio Board (11:00 – 12:00) Legal Practice Programme Management Board (12:30 – 13:30) Strengthening Global Reach Theme Board (14:00 – 15:30) Human Communication Programme Management Board (14:00 – 16:00) Promoting our City Theme Board (15:30 – 16:30)
<b>Wednesday 10</b>	Teaching and Learning Theme Board (10:00 – 11:00) Equality and Diversity Committee (10:00 – 12:00) Directors' Group (14:00 – 15:30) School of Visual and Performing Arts Programme Management Board (14:00 – 16:00)
<b>Thursday 11</b>	Nominations Committee (09:00 – 10:00) Architecture Review Board (09:00 – 10:30) Board of Governors (10:00 – 13:00) TECH Faculty Development and Review Committee (13:00 – 15:00) Improving Effectiveness Theme Board (13:15 – 14:45)
<b>Friday 12</b>	International Strategy Committee (10:00 – 12:00)
<b>Monday 15</b>	University Staff Social Committee (15:00 – 16:00)
<b>Tuesday 16</b>	Executive Board (10:00 – 13:00) Postgraduate Programmes Management Committee (11:00 – 13:00) BAL Faculty Collaborative Provision Committee (13:00 – 15:00)
<b>Wednesday 17</b>	ADH Faculty Executive Committee (10:00 – 12:00)



	LIPC Joint Academic Board (14:00 – 16:00) School of Humanities Programme Management Board (14:00 – 16:00) Operational Leadership Group (14:00 – 16:30) TECH Faculty Learning and Teaching Committee (TBC)
<b>Thursday 18</b>	Quarterly Performance Review (09:30 – 16:30) Integrating Student Induction Group (10:30 – 11:30) BME Staff Group (12:00 – 13:30) TECH Faculty Academic Committee (13:00 – 15:00) School of Design: UG SEB (13:00 – 15:00) University Learning and Teaching Committee (14:00 – 16:00)
<b>Friday 19</b>	ADH Faculty Health and Safety Committee (10:00 – 12:00) DMU Strategic Portfolio Board (10:00 – 12:00)
<b>Monday 22</b>	HLS Faculty Executive Committee (10:00 – 12:00) BAL Faculty Executive Committee (10:15 – 12:15) ADH Faculty International Committee (14:00 – 15:30)
<b>Tuesday 23</b>	VCPG (10:00 – 11:00) Biohazards and Genetic Modification Committee (10:30 – 12:30) Joint Consultative Negotiating Committee (11:00 - 13:00) University Collaborative Provision Committee (14:00 – 16:00)
<b>Wednesday 24</b>	Academic Admissions Committee (10:00 – 12:00) BAL Faculty Research Ethics Committee (13:15 – 14:00) BAL Faculty Research and Innovation Committee (14:00 – 16:00) Employability and Enterprise Committee (14:00 – 16:00) LIPC Partnership Management Group (14:00 – 16:00)
<b>Thursday 25</b>	Information Governance Board (11:00 – 12:00) Nursing and Midwifery Pre-Registration Programme Management Board (14:00 – 16:00)
<b>Friday 26</b>	HLS Faculty Learning and Teaching Committee (12:00 – 14:00) Joint Negotiating Committee (13:00 – 15:00)

<b>June 2017</b>	
<b>Thursday 1</b>	BAL Faculty Development and Review Committee (10:00 – 12:00) University Health and Safety Committee (10:00 – 12:00) TECH Faculty Collaborative Provision Committee (13:00 – 15:00)
<b>Monday 5</b>	HLS Faculty Executive Committee (10:00 – 12:00) Research Degrees Committee (10:00 – 12:30) Student Experience and Employability Theme Board (14:00 – 15:30) Foundation in Art and Design Programme Management Board (14:00 – 16:00) Audit Committee (14:00 – 17:00)
<b>Tuesday 6</b>	Teaching and Learning Theme Board (10:00 – 11:00) Executive Board (10:00 – 13:00) HLS Faculty Development and Review Committee (13:00 – 15:00) ADH Faculty Research Ethics Committee (14:00 – 15:30) TECH Faculty Health and Safety Committee (14:00 – 15:30)
<b>Wednesday 7</b>	Recruitment, Admissions, Fees and Scholarships Committee (15:00 – 16:30) ADH Faculty Executive Committee (10:00 – 12:00) Student Curriculum and Data Group (10:00 – 12:00) Promoting our City Theme Board (14:00 – 15:30) ADH Faculty Learning and Teaching Committee (14:00 – 16:00) Nursing and Midwifery Post-Registration Programme Management Board (14:00 – 16:00) Operational Leadership Group (14:00 – 16:30)
<b>Thursday 8</b>	Architecture Review Board (09:00 – 10:30) ADH Faculty IT User Group (10:00 – 11:30) Academic Quality Committee (10:00 – 12:00)
<b>Friday 9</b>	Strengthening Global Reach Theme Board (10:00 – 11:30) Creating and Applying Knowledge Theme Board (14:00 – 15:00)
<b>Monday 12</b>	Campus Transformation Steering Group (10:00 – 12:00) BAL Faculty Executive Committee (10:15 – 12:15) TECH Faculty IT User Group (11:00 – 12:30) Infrastructure Portfolio Board (14:00 – 15:00)
<b>Tuesday 13</b>	VCPG (10:00 – 11:00) Academic and Business Solutions Portfolio Board (11:00 – 12:00) HLS Faculty IT User Group (11:00 – 12:30)
<b>Wednesday 14</b>	International Strategy Committee (10:00 – 12:00) Directors' Group (14:00 – 15:30) ADH Faculty Research and Innovation Committee (14:00 – 16:00)
<b>Thursday 15</b>	Safeguarding Committee (11:00 – 12:00) Improving Effectiveness Theme Board (13:15 – 14:45) Evacuation Controllers Committee (14:00 – 16:00)
<b>Monday 19</b>	BAL Faculty International Committee (10:00 – 12:00) DMU Strategic Portfolio Board (10:00 – 12:00) University Staff Social Committee (15:00 – 16:00)
<b>Tuesday 20</b>	VCPG (10:00 – 11:00)

<b>Wednesday 21</b>	HLS Faculty Research and Innovation Committee (09:30 – 12:00) Academic Board (14:15 – 16:00)
<b>Thursday 22</b>	Law Programme Management Board (10:00 – 12:00) Finance and Human Resources Committee (10:30 – 13:30) Conferments Committee (14:00 – 16:00)
<b>Tuesday 27</b>	Executive Board (10:00 – 13:00) ADH Faculty Academic Committee (13:30 – 15:30) BAL Faculty IT User Group (15:00 – 16:30)
<b>Wednesday 28</b>	ADH Faculty Executive Committee (10:00 – 12:00) ADH Faculty Development Review Committee: UG and PGT (10:00 – 12:30) LIPC Partnership Management Group (11:00 – 13:00) HLS Faculty Research Ethics Committee (14:00 – 16:00) Management of HR Programme Management Board (14:00 – 16:00) Operational Leadership Group (14:00 – 16:30)
<b>Thursday 29</b>	Research Training Committee (10:00 – 12:00) Arts and Heritage Committee (10:30 – 12:30) Information Governance Board (11:00 – 12:00)
<b>Friday 30</b>	Undergraduate Management Committee (10:00 – 12:00)

<b>July 2017</b>	
<b>Monday 3</b>	HLS Faculty Executive Committee (10:00 – 12:00) BAL Faculty Executive Committee (10:15 – 12:15) BAL Faculty Health and Safety Committee (12:15 -13:15) Equality and Diversity Committee (14:00 – 16:00)
<b>Tuesday 4</b>	VCPG (10:00 – 11:00)
<b>Wednesday 5</b>	IT Strategy Group (09:30 – 11:00) Teaching and Learning Theme Board (10:00 – 11:00) Student Curriculum and Data Group (10:00 – 12:00) Directors' Group (14:00 – 15:30) Athena Swan Reporting Group (14:00 – 16:00) Pharmacy Programme Management Board (14:00 – 16:00) TECH Faculty Research and Innovation Committee (14:00 – 16:00)
<b>Thursday 6</b>	Animal Welfare and Ethical Review Body (09:00 – 10:30) Board of Governors (10:00 – 13:00) Strengthening Global Reach Theme Board (13:30 – 15:00)
<b>Friday 7</b>	Promoting our City Theme Board (10:00 – 11:30) Joint Negotiating Committee (13:00 – 15:00)
<b>Monday 10</b>	Creating and Applying Knowledge Theme Board (10:00 – 11:00) Campus Transformation Steering Group (10:00 – 12:00) Economics Suite Programme Management Board (13:00 – 15:00) Marketing Programme Management Board (13:00 – 15:00) Infrastructure Portfolio Board (14:00 – 15:00) ADH Faculty Collaborative Provision Committee (14:00 – 16:00) Student Experience and Employability Theme Board (15:30 – 17:00)
<b>Tuesday 11</b>	Executive Board (10:00 – 13:00) Accounting Suite Programme Management Board (12:00 – 14:00) Academic and Business Solutions Portfolio Board (14:00 – 15:00) ADH Faculty Executive Committee (15:00 – 17:00)
<b>Wednesday 12</b>	International Strategy Committee (10:00 – 12:00) Joint MSc International Business Suite Programme Management Board (12:00 – 14:00) Improving Effectiveness Theme Board (13:15 – 14:45) TECH Faculty International Committee (14:00 – 15:30)
<b>Thursday 13</b>	Architecture Review Board (09:00 – 10:30) HLS Faculty Health and Safety Committee (10:00 – 11:30) MA International Relations, Diplomacy and World Order, and MSc Housing Programme Management Board (14:00 – 16:00) University Research and Innovation Committee (14:00 – 16:00)
<b>Friday 14</b>	Operational Leadership Group (14:00 – 16:30)
<b>Monday 17</b>	BAL Faculty Executive Committee (10:15 – 12:15) University Staff Social Committee (15:00 – 16:00)
<b>Tuesday 18</b>	HLS Faculty Development and Review Committee (10:00 – 12:00)
<b>Wednesday 19</b>	Non Ionising Radiation Committee (14:00 – 15:30)
<b>Thursday 20</b>	Health and Safety Coordinators Committee (13:30 – 15:30)

	Sustainable Development Task Force (14:00 – 16:00)
<b>Friday 21</b>	DMU Strategic Portfolio Board (10:00 – 12:00)
<b>Monday 24</b>	LIPC Partnership Management Group (14:00 – 16:00)
<b>Tuesday 25</b>	Executive Board (10:00 – 13:00) Directorate IT User Group (14:00 – 16:00)
<b>Wednesday 26</b>	ADH Faculty Executive Committee (10:00 – 12:00) Operational Leadership Group (14:00 – 16:30)
<b>Thursday 27</b>	Information Governance Board (11:00 – 12:00)

<b>August 2017</b>	
<b>Wednesday 2</b>	Student Curriculum and Data Group (10:00 – 12:00) BAL Faculty Executive Committee (10:15 – 12:15)
<b>Monday 7</b>	Campus Transformation Steering Group (10:00 – 12:00)
<b>Thursday 10</b>	Strengthening Global Reach Theme Board (10:00 – 12:30)
<b>Monday 14</b>	Creating and Applying Knowledge Theme Board (09:00 – 10:00) Student Experience and Employability Theme Board (14:00 – 15:30)
<b>Tuesday 15</b>	Promoting our City Theme Board (14:00 – 15:30)
<b>Monday 21</b>	University Staff Social Committee (15:00 – 16:00)
<b>Friday 25</b>	DMU Strategic Portfolio Board (10:00 – 12:00)
<b>Tuesday 29</b>	Information Governance Board (11:00 – 12:00)

## **Glossary of key acronyms**

AB	Academic Board
ADH	Faculty of Arts, Design and Humanities
BA (Hons)	Bachelor of Arts (Honours)
BAL	Faculty of Business and Law
BME	Black and Minority Ethnic
BOG	Board of Governors
BSc (Hons)	Bachelor of Science (Honours)
CELL	Centre for English Language Learning
CELT	Centre for Enhanced Learning through Technology
CEO	Campus Enterprise Opportunities
CEO	Chief Executive Officer
CLaSS	Centre for Learning and Study Support
DAQ	Department of Academic Quality
DLHE	Destination of Leavers from Higher Education survey
DSU	De Montfort University Students' Union
EB	Executive Board
ECS	Estates and Commercial Services
EGLS	Executive, Governance and Legal Services
ELPP	English Language Preparation Programme
FEC	Faculty Executive Committee
EIA	Equality Impact Assessment
GSO	Graduate School Office
HEA	Higher Education Academy
HEI	Higher Education Institution
HEAR	Higher Education Achievement Report
HEFCE	Higher Education Funding Council for England
HESA	Higher Education Statistics Agency
HLS	Faculty of Health and Life Sciences
IGEC	Intensive General English Course
IO	International Office
ITMS	Information Technology and Media Services
JISC	Joint Information Systems Committee
JCNC	Joint Consultation Negotiating Committee
JNC	Joint Negotiating Committee
KIS	Key Information Sets
KPI	Key Performance Indicators
LGBTQ	Lesbian, Gay, Bisexual, Transgender and Queer
LIPC	Leicester International Pathway College
LLM	Master of Laws
LLS	Library and Learning Services
MA	Master of Arts
MBA	Master of Business Administration

MBE	Member of the Most Excellent Order of the British Empire
MSc	Master of Science
NSS	National Student Survey
NUS	National Union of Students
OBE	Officer of the Most Excellent Order of the British Empire
OFFA	Office for Fair Access
OFS	Office for Students
OFSTED	Office for Standards in Education, Children's Services and Skills
OIA	Office of the Independent Adjudicator
OLG	Operational Leadership Group
PGCE	Post Graduate Certificate in Education
PGCert	Post Graduate Certificate
PGR	Post Graduate Research
PGT	Post Graduate Teaching
PhD	Doctor of Philosophy
POD	People and Organisational Development
PRES	Postgraduate Research Experience Survey
PTES	Postgraduate Taught Experience Survey
QAA	Quality Assurance Agency
R&I	Research and Innovation
RBI	Research, Business and Innovation
REF	Research Excellence Framework
SAAS	Student and Academic Services
SAC	Student Advice Centre
SPO	Strategic Partnerships Office
SPS	Strategic Planning Service
T&L	Teaching and Learning
TECH	Faculty of Technology
TEF	Teaching Excellence Framework
UCAS	Undergraduate Courses At University And College
UCU	University and College Union
UG	Under Graduate
UUK	Universities UK
UKVI	UK Visas and Immigration
UWOD	University Wide Open Day
VCPG	Vice-Chancellor's Planning Group

### **University telephone numbers**

<b>Area code and prefix</b>	<b>Extension</b>
0116 250	6xxx
0116 257	7xxx
0116 207	8xxx



# DMU CAMPUS

One way traffic

Central ring road

Pedestrian/Restricted vehicle access

Public car park showing point of entry

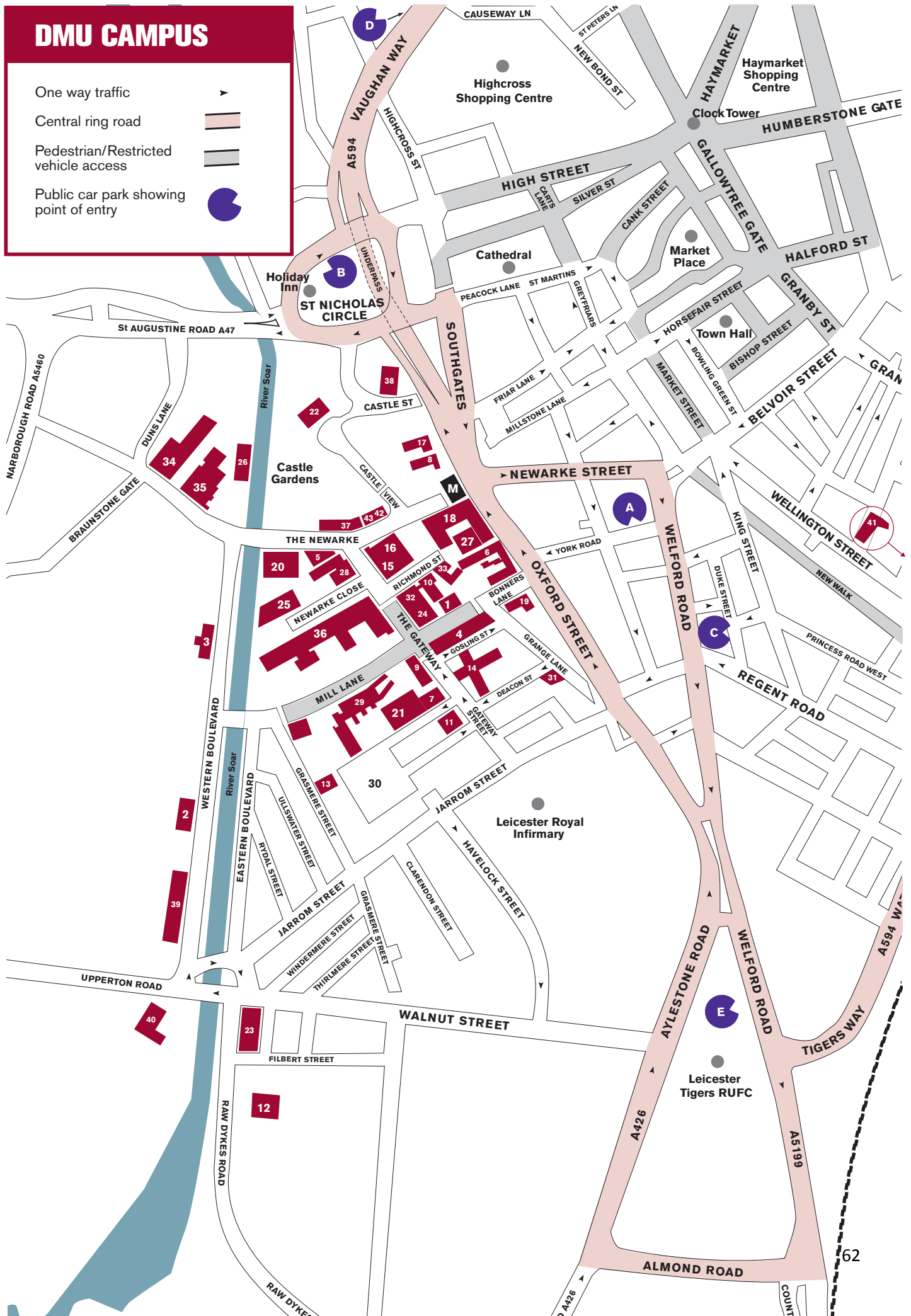

## DMU CAMPUS

1. Art Factory (Arts, Design and Humanities)
2. Bede Hall (hall of residence)
3. Bede Island (Technology Leicester Media School)
4. Campus Centre Building
5. Chantry Building (Square Mile Hub)
6. Clephan Building (Arts, Design and Humanities)
7. Confucius Institute
8. Edith Murphy House (Health and Life Sciences)
9. Eric Wood Building and Learning Zone
10. Estate Development Building
11. Estates Services Building including Security Office
12. Filbert Village (private hall of residence)
13. Forensic Science Facility
14. Gateway House (Technology, Cashier and Student Gateway)
15. Hawthorn Building (Health and Life Sciences)
16. Heritage Centre (based within Hawthorn Building)
17. Heritage House (Arts, Design and Humanities)
18. Hugh Aston Building (Business and Law)
19. Innovation Centre
20. John Whitehead Building
21. Kimberlin Library
22. Leicester Castle Business School (Business and Law)
23. Liberty Park (private hall of residence)
24. Mill Studios
25. Newarke Point (private hall of residence)
26. New Wharf Hall (hall of residence)
27. PACE Building (Performance Arts Centre for Excellence) (Arts, Design and Humanities)
28. Portland Building (Arts, Design and Humanities)
29. Queen's Building (Technology School of Engineering and Sustainable Development and Leicester Media School)
30. Staff and Visitor Car Park (pre-bookings only)
31. The Grange (private hall of residence)
32. The Greenhouse and Accommodation Office
33. The Philip Tasker Building (The Centre for English Language Learning and the Leicester International Pathway College)
34. The Queen Elizabeth II Diamond Jubilee Leisure Centre
35. The Venue@DMU
36. The Vijay Patel Building (Arts, Design and Humanities)
37. Trinity House
38. Victoria Hall (private hall of residence)
39. Waterway Gardens (hall of residence)
40. Watershed Centre
41. Wellesley House
42. White Rose Cottage
43. 19 The Newarke
- M The Magazine Gateway

✈ Manchester

✈ Nottingham East Midlands

● Leicester

Birmingham ✈

✈ Luton

London ●

London Heathrow ✈

London Gatwick ✈

## University addresses

### De Montfort University

The Gateway

LE1 9BH

<b>Art Factory</b> 1 Mill Lane LE2 7HU	<b>Bede Halls of Residence</b> 51 Western Boulevard LE2 7EQ	<b>Bede Island</b> 19 Western Boulevard LE2 7EW	<b>Campus Centre</b> The Gateway LE1 9BH
<b>No 1 Richmond Street</b> LE2 7LQ	<b>Chantry Building</b> The Gateway LE1 9BH	<b>Clephan Building</b> Oxford Street LE1 5XY	<b>Confucius Institute</b> The Gateway LE1 9BH
<b>Deacon's Workshop</b> Castle Gardens LE2 7BY	<b>Edith Murphy House</b> Southgate LE1 5RR	<b>Eric Wood</b> The Gateway LE1 9BH	<b>Estates Development Building</b> 1 Mill Lane LE2 7HU
<b>Estates Services Building</b> The Gateway LE1 9BH	<b>Forensic Science Facility</b> 30 Grasmere Street LE2 7DA	<b>Gateway House</b> The Gateway LE1 9BH	<b>The Greenhouse</b> 1 Mill Lane LE2 7HU
<b>Heritage House</b> 61 Southgates LE1 5RR	<b>Hugh Aston Building</b> The Newarke LE2 7BP	<b>Innovation Centre</b> 49 Oxford Street LE1 5XY	<b>John Whitehead Building</b> 12 The Newarke LE2 7BY
<b>Kimberlin Library</b> Mill Lane LE2 7DR	<b>Mill Studios</b> 1 Mill Lane LE2 7HU	<b>Newarke Cottages</b> The Newarke LE2 7BY	<b>New Wharf Halls of Residence</b> 42-48 Western Boulevard LE2 7BU
<b>Pace Building</b> Richmond Street LE2 7BQ	<b>Philip Tasker Building</b> 1 Mill Lane LE2 7HU	<b>Portland Building</b> The Gateway LE1 9BH	<b>Queens Building</b> Mill Lane LE2 7DR
<b>QEII Leisure Centre</b> 50 Duns Lane LE3 5LX	<b>Trinity House</b> The Newarke LE2 7BY	<b>The Venue@DMU</b> Western Boulevard LE2 7BU	<b>Vijay Patel Building</b> Newarke Close LE2 7BJ
<b>The Watershed</b> Upperton Road LE2 7AU	<b>Waterway Gardens Halls of Residence</b> Mint Road LE2 7EB Sage Road LE2 7ES	<b>Wellesley House</b> 80 Wellington Street LE1 6HP	



EXECUTIVE, GOVERNANCE  
AND LEGAL SERVICES